



**II. FISCAL IMPACT ANALYSIS**

**A. Five Year Summary of Fiscal Impact:**

Fiscal Years	2011	2012	2013	2014	2015
Capital Expenditures	\$ -0-	-0-	-0-	-0-	-0-
Operating Costs	-0-	-0-	-0-	-0-	-0-
External Revenues	-0-	-0-	-0-	-0-	-0-
Program Income (County)	-0-	-0-	-0-	-0-	-0-
In-Kind Match (County)	-0-	-0-	-0-	-0-	-0-
<b>NET FISCAL IMPACT</b>	<b>\$ -0-</b>	<b>-0-</b>	<b>-0-</b>	<b>-0-</b>	<b>-0-</b>

# ADDITIONAL FTE POSITIONS (Cumulative) \_\_\_\_\_

Is Item Included in Current Budget? Yes \_\_\_\_\_ No \_\_\_\_\_  
 Budget Acct No.: Fund \_\_\_\_\_ Dept. \_\_\_\_\_ Unit \_\_\_\_\_ Object \_\_\_\_\_  
 Program \_\_\_\_\_

**B. Recommended Sources of Funds/Summary of Fiscal Impact:**

This item has no fiscal impact.

C. Departmental Fiscal Review: Alicia Koralaunen

**III. REVIEW COMMENTS**

**A. OFMB Fiscal and/or Contract Dev. and Control Comments:**

[Signature]  
 OFMB  
 SW 8/7/11  
 8/11/11  
 CC  
 8/12/11

[Signature] 8/16/11  
 Contract Dev. and Control  
 8-15-11 B. Wheeler

**B. Approved as to Form and Legal Sufficiency:**

Monica R. Attie 8/19/2011  
 Assistant County Attorney

**C. Other Department Review:**

\_\_\_\_\_  
 Department Director

This summary is not to be used as a basis for payment.

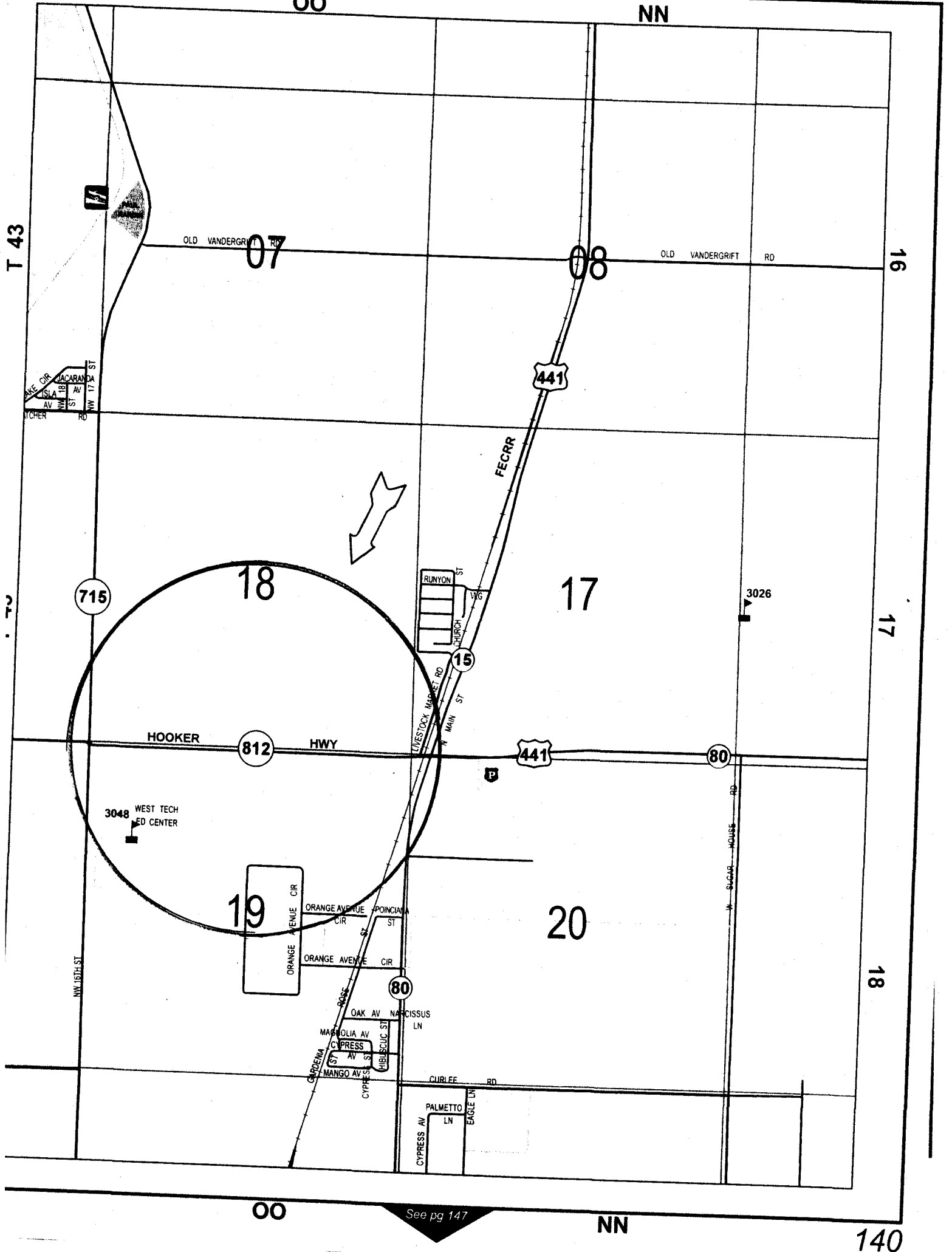

Location Map

Attachment #1

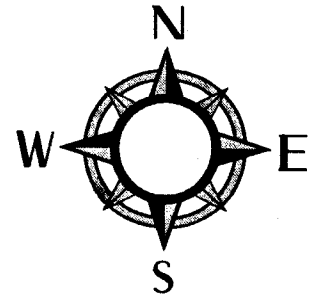

Return to: Palm Beach County  
Name: R/W Acquisition Section  
Post Office Box 21229  
Address: West Palm Beach, Florida 33416  
Attn: Tripp Cioci, Right-of-Way Specialist  
Acct. No.: 1010 W/C BOX 1066

This Instrument Prepared by:  
Name: Paul F. King, Assistant County Attorney  
Post Office Box 21229  
Address: West Palm Beach, Florida 33416

**C O U N T Y D E E D**

THIS DEED, made this \_\_\_ day of \_\_\_\_\_, 2011 by **PALM BEACH COUNTY**, a political subdivision of the State of Florida, whose post office address is P.O. Box 21229, West Palm Beach, FL 33416, party of the first part, and the **FLORIDA DEPARTMENT OF TRANSPORTATION**, an agency of the State of Florida, whose post office address is 3400 West Commercial Blvd., Fort Lauderdale, FL 33309, party of the second part.

WITNESSETH: That the said party of the first part, for and in consideration of the sum of Ten (\$10.00) Dollars to it in hand paid by the party of the second part, receipt whereof is hereby acknowledged, has granted, bargained and sold to the party of the second part, their heirs and assigns forever, the following described land lying and being in Palm Beach County, Florida:

Properties more particularly described in **Exhibits "A", "B", & "C"**, attached hereto and made a part hereof, and;

IN WITNESS WHEREOF the said party of the first part has caused these presents to be executed in its name by its Board of County Commissioners acting by the Chair or Vice Chair of said Board, the day and year aforesaid.

**ATTEST:**

SHARON R. BOCK  
CLERK & COMPTROLLER

**PALM BEACH COUNTY, BY ITS  
BOARD OF COUNTY COMMISSIONERS**

By: \_\_\_\_\_  
Deputy Clerk

By: \_\_\_\_\_  
Karen T. Marcus, Chair

**APPROVED AS TO FORM AND  
LEGAL SUFFICIENCY**

By: \_\_\_\_\_  
Assistant County Attorney

EXHIBIT "A"

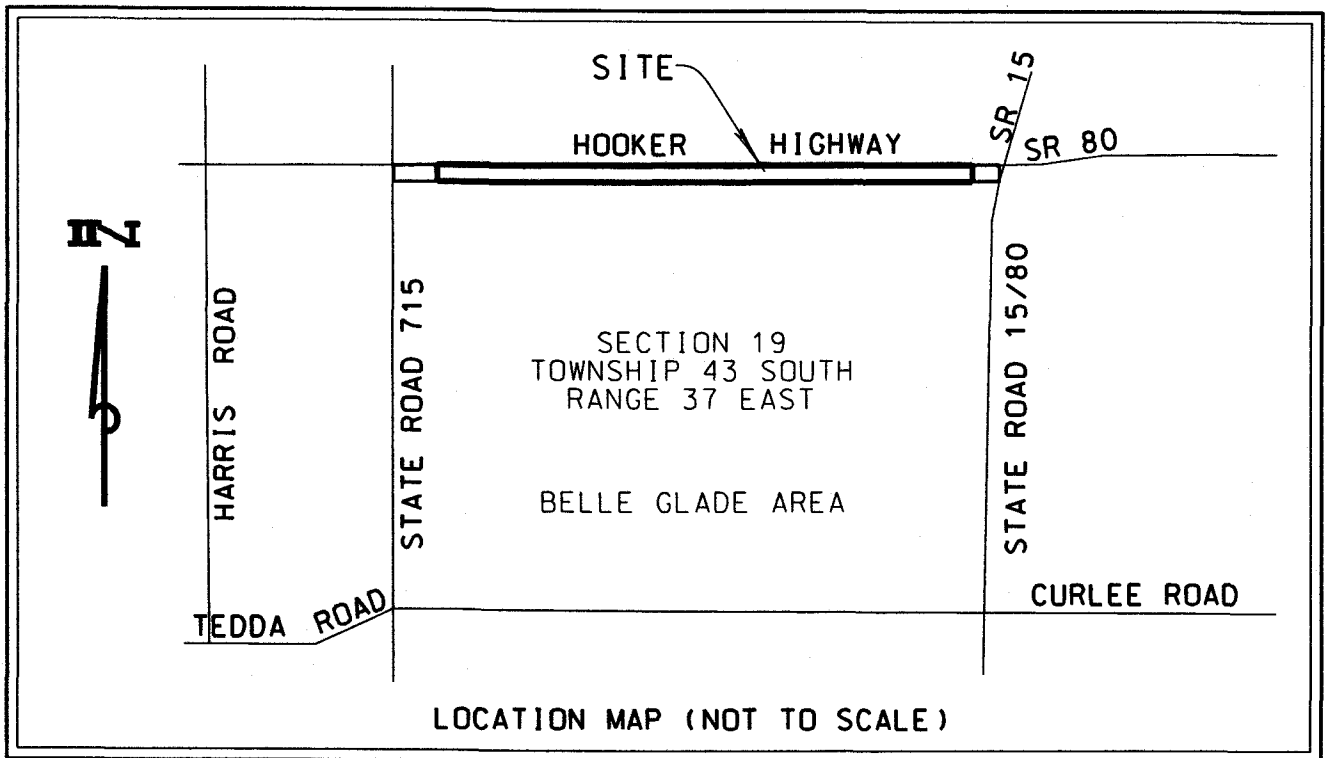

LEGAL DESCRIPTION

TRUSTEES OF THE INTERNAL IMPROVEMENT FUND  
OF THE STATE OF FLORIDA, DEED NO. 20960

A PARCEL OF LAND IN A PORTION OF SECTION 19, TOWNSHIP 43 SOUTH, RANGE 37 EAST, PALM BEACH COUNTY, FLORIDA, MORE PARTICULARLY DESCRIBED AS FOLLOWS:

THE NORTH 100.00 FEET OF SECTION 19, TOWNSHIP 43 SOUTH, RANGE 37 EAST, LESS THE WEST HALF (W 1/2) OF THE NORTHWEST QUARTER (NW 1/4) OF THE NORTHWEST QUARTER (NW 1/4) OF SAID SECTION.

PARCEL CONTAINS 461,362 SQUARE FEET OR 10.5914 ACRES MORE OR LESS.

PROJECT NO.  
2011050.200

SHEET 1  
OF 4

PROJECT:  
**HOOKER HIGHWAY,  
STATE ROAD 715-  
STATE ROAD 15  
(T.I.I.F. PARCEL)**

DESIGN FILE NAME: S-1-11-3235.DGN  
DRAWING NO.: S-1-11-3235

NO.	REVISION	BY	DATE

SCALE: 1" = 80'  
APPROVED: N.J.H.  
DRAWN: E.A.O.  
CHECKED: G.W.M.  
DATE DRAWN: 06/22/11  
FIELD BOOK NO.

**PALM BEACH COUNTY**  
ENGINEERING AND PUBLIC WORKS

**ENGINEERING SERVICES**

2300 NORTH JOG ROAD  
WEST PALM BEACH, FL 33411



LEGEND

MISC. = MISCELLANEOUS  
FEC = FLORIDA EAST COAST  
RB = ROAD PLAT BOOK

SURVEYOR'S NOTES

BEARINGS ARE BASED ON A GRID (NAD 83, 1990 ADJUSTED) BEARING OF NORTH 89°57'41" EAST ALONG THE NORTH LINE OF THE NORTHEAST QUARTER OF SAID SECTION 19, AS SHOWN ON THIS DRAWING AND ALL OTHER BEARINGS ARE RELATIVE THERETO UNLESS NOTED.

THE NOTED BEARINGS ARE MAPPING GRADE ONLY AND DO NOT REPRESENT THE RESULT OF A CURRENT FIELD LOCATION AND COORDINATION OF THESE LINES. THESE BEARINGS REPRESENT A CALCULATED POSITION OF THE CORNERS BASED ON UTILIZING VARIOUS SURVEY DOCUMENTS, RECORDED OR UNRECORDED.

NO SEARCH OF THE PUBLIC RECORDS HAS BEEN MADE BY THE SIGNING SURVEYOR.

THIS IS NOT A SURVEY.

IT IS POSSIBLE THAT THERE ARE DEEDS OF RECORD, UNRECORDED DEEDS, EASEMENTS, OR OTHER INSTRUMENTS WHICH COULD AFFECT THE SUBJECT PROPERTY, WHICH ARE UNKNOWN TO THE SIGNING SURVEYOR.

THIS INSTRUMENT PREPARED BY NORMAN J. HOWARD, P.S.M. IN THE OFFICE OF THE COUNTY ENGINEER @ VISTA CENTER 2300 NORTH JOG ROAD, WEST PALM BEACH, FLORIDA 33411-2745.

NOT VALID WITHOUT THE SIGNATURE AND THE ORIGINAL RAISED SEAL OF A FLORIDA LICENSED SURVEYOR AND MAPPER.

I HEREBY CERTIFY THAT THE LEGAL DESCRIPTION AND SKETCH SHOWN HEREON MEETS THE MINIMUM TECHNICAL STANDARDS SET FORTH BY THE FLORIDA BOARD OF PROFESSIONAL SURVEYORS AND MAPPERS IN CHAPTER 5J-17, FLORIDA ADMINISTRATIVE CODE, PURSUANT TO SECTION 472.027, FLORIDA STATUTES.

  
\_\_\_\_\_  
NORMAN J. HOWARD P.S.M.  
FLORIDA CERTIFICATE #5776

6-24-11  
DATE

NORTHWEST CORNER  
SAID SECTION 19,  
MISC. BOOK 1, PAGE 71  
CALCULATED POSITION

NORTH QUARTER CORNER  
SAID SECTION 19,  
FOUND RAILROAD RAIL  
MISC. BOOK 1, PAGE 71

NORTH LINE OF THE  
NORTHWEST QUARTER  
OF SAID SECTION 19,  
MISC. BOOK 1, PAGE 71

S89°57'19"E  
MISC. BOOK 1, PAGE 71  
2,635.86' MAP GRADE

N89°57'41"E  
2,636.94'  
(BEARING BASE)

PALM BEACH  
COUNTY  
DRAWING #  
S-1-11-3230

HOOKER  
HIGHWAY

STATE ROAD # 715  
150' RIGHT OF WAY  
STATE ROAD DEPARTMENT  
SECTION 9350  
RB1, PAGE 178

NO°12'55"W

583.97'

1,976.89'

100'

583.98'

1,976.49'

2,637.43'

NORTH  
100.00'

N89°57'19"W

NO°13'24"W

MAPPING  
GRADE ONLY

60' R/W PER  
OFFICIAL RECORD  
BOOK 18838, PAGE 26  
(NOT TO SCALE)

TRUSTEES OF THE  
INTERNAL IMPROVEMENT  
FUND OF THE STATE OF  
FLORIDA DEED NO. 20960  
(UNRECORDED)

LESS W 1/2,  
NW 1/4,  
NW 1/4,  
SECTION 19,  
TOWNSHIP  
43 SOUTH,  
RANGE 37 EAST



SCALE: 1" = 80'

MATCH LINE (SEE SHEET 4 OF 4)

75'

75'

THIS IS NOT A SURVEY

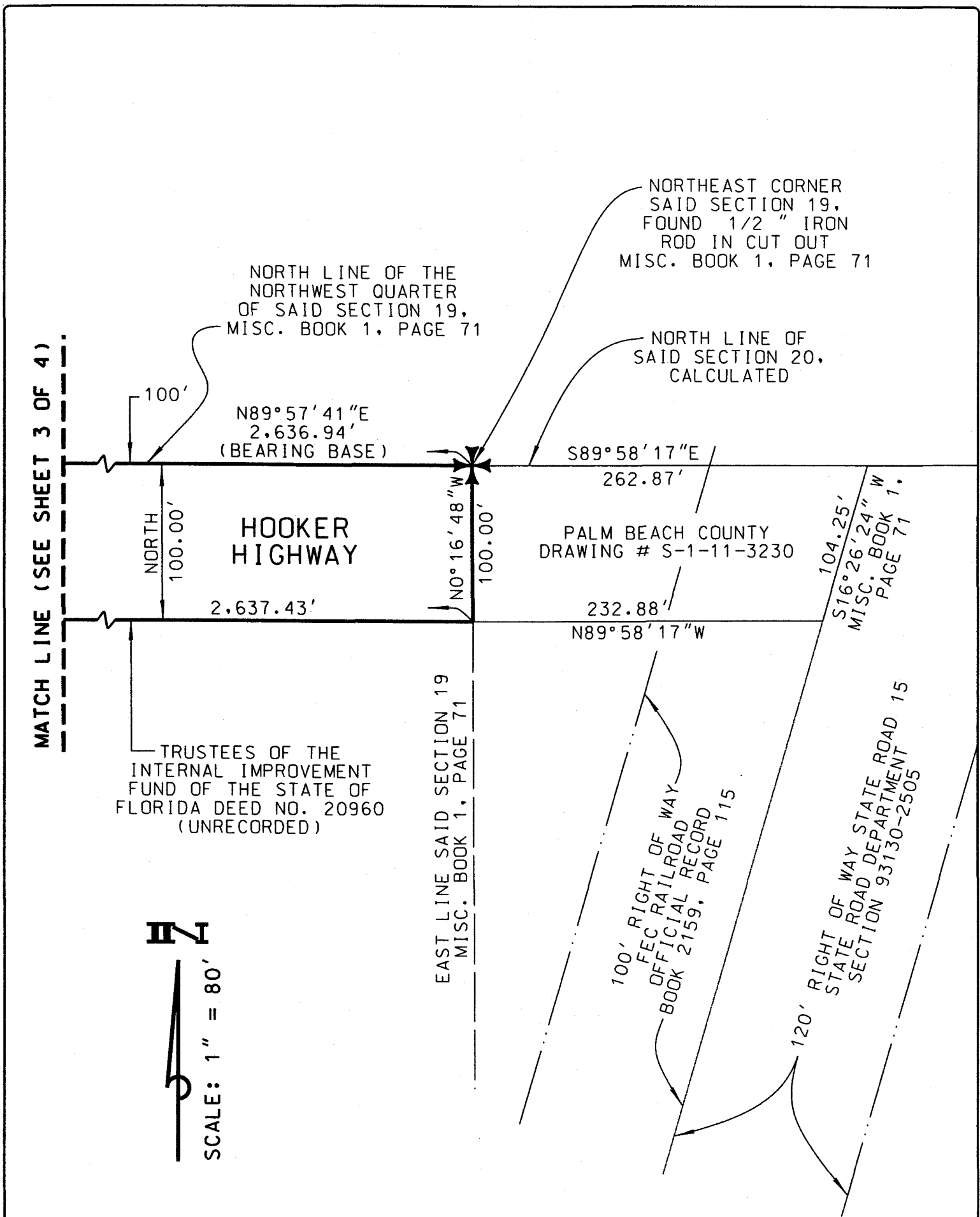

THIS IS NOT A SURVEY



## Exhibit "B"

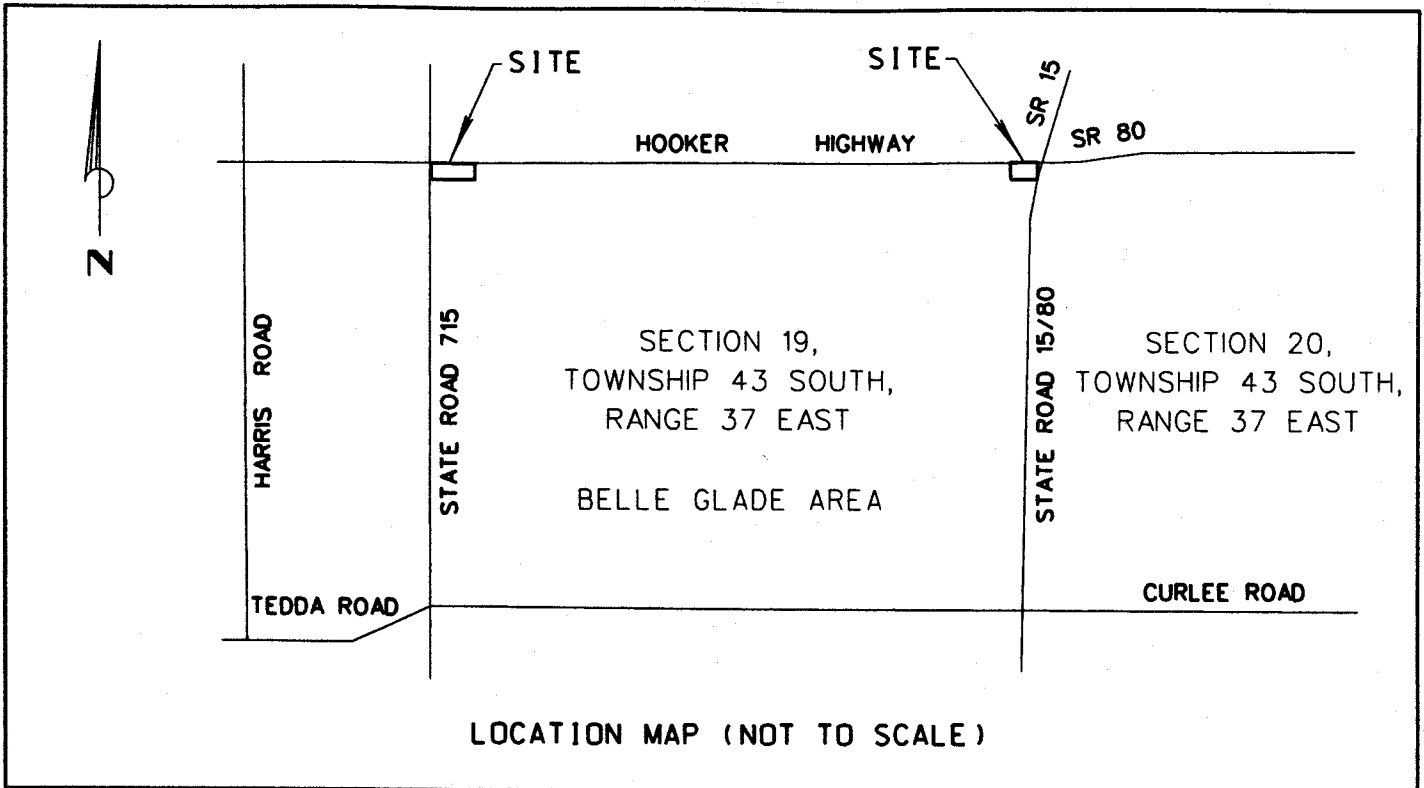

### LEGAL DESCRIPTION

TWO PARCELS OF LAND IN A PORTION OF SECTION 19 AND 20, TOWNSHIP 43 SOUTH, RANGE 37 EAST, PALM BEACH COUNTY, FLORIDA, MORE PARTICULARLY DESCRIBED AS FOLLOWS:

THE NORTH 100.00 FEET OF THE WEST HALF (W 1/2) OF THE NORTHWEST QUARTER (NW 1/4) OF THE NORTHWEST QUARTER (NW 1/4) OF SAID SECTION 19.

LESS THE WEST 75.00 FEET AS SHOWN ON THE STATE ROAD DEPARTMENT RIGHT OF WAY MAP, SECTION NO. 9350 RECORDED IN ROAD PLAT BOOK 1, PAGE 175, PUBLIC RECORDS OF PALM BEACH COUNTY, FLORIDA

TOGETHER WITH

THE NORTH 100.00 FEET OF SAID SECTION 20, LYING WEST OF THE WEST RIGHT OF WAY (120') LINE OF STATE ROAD 15 AS SHOWN ON STATE ROAD DEPARTMENT RIGHT OF WAY MAP, SECTION NO. 93130-2505.

PARCELS CONTAIN 58,397 SQUARE FEET AND 24,787 SQUARE FEET RESPECTIVELY FOR A TOTAL OF 83,184 SQUARE FEET MORE OR LESS.

SHEET: 1  
 OF 4  
 PROJECT NO. 2011050.200

**PROJECT:**  
**HOOKER HIGHWAY,  
 STATE ROAD 715-  
 STATE ROAD 15**  
DESIGN FILE NAME      DRAWING NO.  
 S-1-11-3230.DGN      S-1-11-3230

NO.	REVISION	BY	DATE
1	CORRECT BEARING BASE	N J H	6/23/11

SCALE: 1" = 80'  
APPROVED: NJH  
DRAWN: DZB  
CHECKED: GMM  
DATE DRAWN: 06-16-11  
FIELD BOOK NO.

**PALM BEACH COUNTY**  
**ENGINEERING AND PUBLIC WORKS**  
**ENGINEERING SERVICES**  
 2300 NORTH JOG ROAD  
 WEST PALM BEACH, FL 33411

LEGEND

MISC. = MISCELLANEOUS  
FEC = FLORIDA EAST COAST  
RB = ROAD PLAT BOOK

SURVEYOR'S NOTES

BEARINGS ARE BASED ON AN ASSUMED BEARING OF SOUTH 89°57'19" EAST ALONG THE NORTH LINE OF THE NORTHWEST QUARTER OF SAID SECTION 19, AS SHOWN ON THIS DRAWING AND ALL OTHER BEARINGS ARE RELATIVE THERETO.

BEARINGS ARE MAPPING GRADE ONLY AND DO NOT REPRESENT THE RESULT OF A CURRENT FIELD LOCATION AND COORDINATION OF THESE LINES. THESE BEARINGS REPRESENT A CALCULATED POSITION OF THE CORNERS BASED ON UTILIZING VARIOUS SURVEY DOCUMENTS, RECORDED OR UNRECORDED.

NO SEARCH OF THE PUBLIC RECORDS HAS BEEN MADE BY THE SIGNING SURVEYOR.

THIS IS NOT A SURVEY.

IT IS POSSIBLE THAT THERE ARE DEEDS OF RECORD, UNRECORDED DEEDS, EASEMENTS, OR OTHER INSTRUMENTS WHICH COULD AFFECT THE SUBJECT PROPERTY, WHICH ARE UNKNOWN TO THE SIGNING SURVEYOR.

THIS INSTRUMENT PREPARED BY NORMAN J. HOWARD, P.S.M. IN THE OFFICE OF THE COUNTY ENGINEER @ VISTA CENTER 2300 NORTH JOG ROAD, WEST PALM BEACH, FLORIDA 33411-2745.

NOT VALID WITHOUT THE SIGNATURE AND THE ORIGINAL RAISED SEAL OF A FLORIDA LICENSED SURVEYOR AND MAPPER.

I HEREBY CERTIFY THAT THE LEGAL DESCRIPTION AND SKETCH SHOWN HEREON MEETS THE MINIMUM TECHNICAL STANDARDS SET FORTH BY THE FLORIDA BOARD OF PROFESSIONAL SURVEYORS AND MAPPERS IN CHAPTER 5J-17, FLORIDA ADMINISTRATIVE CODE, PURSUANT TO SECTION 472.027, FLORIDA STATUTES.

*N J Howard*

NORMAN J. HOWARD P.S.M.  
FLORIDA CERTIFICATE #5776

*6-23-11*

DATE



1" = 80'

NORTHWEST CORNER  
SAID SECTION 19,  
MISC. BOOK 1, PAGE 71  
CALCULATED POSITION

NORTH QUARTER CORNER  
SAID SECTION 19,  
FOUND RAILROAD RAIL  
MISC. BOOK 1, PAGE 71

NORTH LINE  
SAID SECTION 19,  
MISC. BOOK 1, PAGE 71

S 89°57'19" E, MISC. BOOK 1, PAGE 71  
658.97' MAP GRADE

100'

583.97'

LESS

WEST  
75.00'

HOOKER HIGHWAY

NORTH  
100.00'

N 89°57'19" W

583.98'

100.00'

N 0°13'24" W

MAPPING GRADE ONLY

W 1/2, NW 1/4, NW 1/4,  
SECTION 19,  
TOWNSHIP 43 SOUTH,  
RANGE 37 EAST

TRUSTEES OF THE INTERNAL  
IMPROVEMENT FUND OF THE  
STATE OF FLORIDA  
DEED NO. 20960  
(UNRECORDED)

N 0°12'55" W  
MAP GRADE

N 0°12'55" W

STATE ROAD # 715  
150' RIGHT OF WAY  
STATE ROAD DEPARTMENT  
SECTION 9350  
RB1, PAGE 178

75'

75'

THIS IS NOT A SURVEY



1" = 80'

NORTH LINE SAID SECTION 20

NORTHWEST CORNER SAID SECTION 20.  
FOUND 1/2" IRON ROD IN CUT OUT  
MISC. BOOK 1, PAGE 71

NORTHEAST CORNER SAID SECTION 20,  
TOWNSHIP 43 SOUTH,  
RANGE 37 EAST  
CALCULATED POSITION

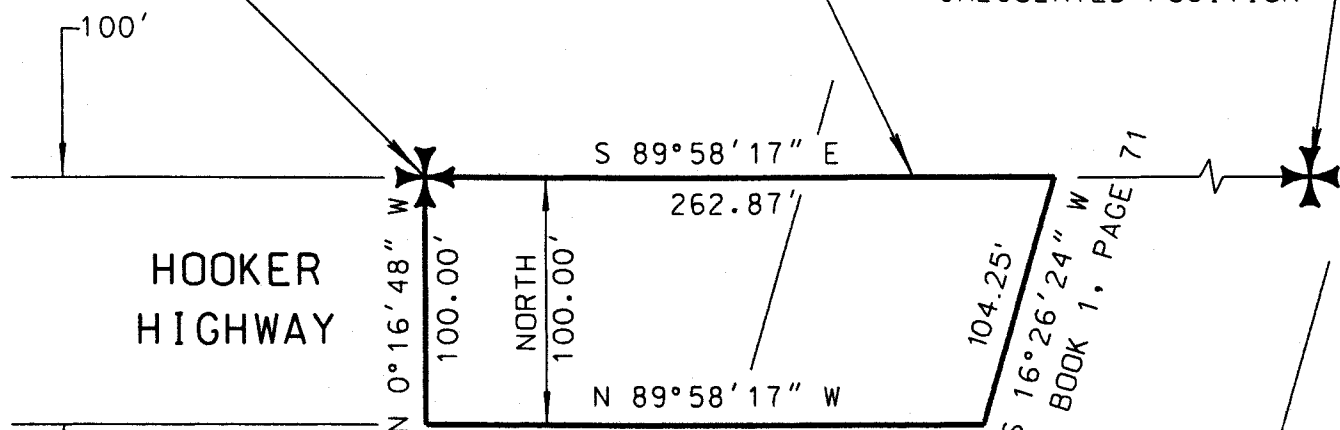

HOOKER HIGHWAY

TRUSTEES OF THE INTERNAL  
IMPROVEMENT FUND OF THE  
STATE OF FLORIDA  
DEED NO. 20960  
(UNRECORDED)

W LINE SAID SECTION 20  
MISC. BOOK 1, PAGE 71

100' RIGHT OF WAY  
FEC RAILROAD  
OFFICIAL RECORD BOOK 2159, PAGE 115

120' RIGHT OF WAY STATE ROAD 15  
STATE ROAD DEPARTMENT  
SECTION 93130-2505

THIS IS NOT A SURVEY

---

**EXHIBIT "C"**

The parcel of land described in the Resolution R-2005-1063 of the Board of County Commissioners of Palm Beach County, as recorded in Official Records Book 18838, page 26, public records of Palm Beach County, Florida.



## Florida Department of Transportation

CHARLIE CRIST  
GOVERNOR

605 Suwannee Street  
Tallahassee, FL 32399-0450

STEPHANIE C. KOPELOUSOS  
SECRETARY

### MEMORANDUM

**DATE:** July 15, 2008  
**TO:** Stephanie C. Kopelousos, Secretary  
**FROM:** James W. Golden, *James W. Golden* Manager, Transportation Statistics Office  
**SUBJECT:** Roadway Jurisdictional Transfer from Palm Beach County to FDOT

District Four Secretary Wolfe has requested approval for the transfer of a portion of Hooker Highway in Palm Beach to the State Highway System from the Palm Beach County Road System. The total length of this segment is 1.054 miles.

Transfer of this roadway segment will be pursuant to Chapter 335.0415, Florida Statutes, and the enclosed Transfer Agreement with Palm Beach County. The transfer will be beneficial to the citizens of Florida, as the state will be establishing a truck bypass route around the City of Belle Glade. A truck bypass route will assist in keeping heavy trucks out of the city and provide them a safer and faster route for transport of goods and services to the citizens of Florida.

The following information is enclosed in support of this transfer:

- Roadway Jurisdiction Transfer Form
- Memo from District Four Secretary Wolfe
- Transfer Agreement between the Department and Palm Beach County
- Palm Beach County Board of County Commissioners' Consent Agenda Item
- Location map

Your signature on the enclosed form will accomplish this transfer.

I concur with the recommended request.

*James W. Golden*  
Assistant Secretary for Intermodal Systems Development

*7/15/08*  
Date

JWG:rm

Enclosures (5)

cc: District Four Officials: James A. Wolfe, Secretary, Gustavo Schmidt, Planning/EMO Engineer; Gail Anderson - Safety Office; Lynn Holschuh - Outdoor Advertising Office; John Harris - Permits Office; Claud Gardner - Surveying and Mapping Office; Tracy Wilkes - Federal-Aid Office; Ed Hutchinson - Systems Planning Office; Joe Kowalski - OOC General Accounting Office

**R2008 094 JUN 03 2008**  
**Hooker Highway Roadway Transfer Agreement**  
**From Palm Beach County to FDOT**  
**Limits: from SR-715 East to SR-15**

THIS AGREEMENT, made and entered into this \_\_\_\_\_ day of, 2008, by and between the FLORIDA DEPARTMENT OF TRANSPORTATION, an agency of the State of Florida, hereinafter called the DEPARTMENT, and PALM BEACH COUNTY, hereinafter called the COUNTY;

**WITNESSETH**

WHEREAS, the DEPARTMENT, has requested the transfer of Hooker Highway to the State Highway System, and this transfer is mutually agreed upon, between the COUNTY and the DEPARTMENT and,

NOW, THEREFORE, THIS INDENTURE WITNESSETH: in consideration of the mutual covenants and promises herein contained, and for other good and valuable consideration, the receipt and adequacy of which are hereby acknowledged, the COUNTY and the DEPARTMENT agree as set forth below:

This Agreement sets forth the terms and conditions under which the COUNTY and the DEPARTMENT will abide. The commencement of jurisdictional and maintenance responsibilities is the date of the approval of the roadway transfer by the Secretary of the Department.

- (a) The DEPARTMENT accepts all responsibility for the road right of way and for operation and maintenance of the roadway, including bridges. In addition to the roadbed, this agreement includes all curbs, culverts, and drainage structures within the right of way at the time of transfer.
- (b) The DEPARTMENT shall be responsible for maintenance of the right of way and of public sidewalks, bike paths, and other ways in the right of way.
- (c) The COUNTY gives up all rights to the roadway, including the right of way, except as may be specified in this agreement.
- (d) It is agreed that all obligations of the COUNTY, under any maintenance, utility, or railroad crossing agreement or other such agreement, relating to Hooker Highway, shall be transferred at the same time and in the same manner as jurisdictional responsibility.
- (e) Existing deeds or maps to transfer title for the right-of-way will be recorded, by the COUNTY, in the Public Records of Palm Beach County.
- (g) The DEPARTMENT acknowledges that improvement permits and approvals associated with the development of a new regional medical campus to serve the Glades area have previously been granted by the COUNTY to the Health Care District of Palm Beach County, a special taxing district of the State of Florida (hereinafter called the DISTRICT), defining improvements to be made by the DISTRICT to Hooker Highway and the associated Right of Way. The improvement permits and approvals the COUNTY has previously granted to the DISTRICT are described in further detail below:

Permit name: "Palm Beach County Land Development Permit- Right of way Construction Permit"

Permit #: RW20930-1007

Date: 10/31/07

Included Plan Sheets: 1-6, 12-15, 38-39, 52-67

Other included Items: Surface Water Management Report, Cost Estimate, Hydraulic Calculations, Geotechnical Report, Letter from 'Office of

RECEIVED  
TRANSPORTATION  
STATISTICS OFFICE

2008 JUL - 3 P 2:18

Tourism, Trade & Economic Development' requesting expedited permitting.

Permit name: "Palm Beach County - Onsite Drainage Review" (not a permit)

Review #: DR20929-1007

Date: 10/24/07

Included Plan Sheets: 1-3, 6-17.

Other included Items: South Florida Conservancy District Permit, SFWMD Hooker Highway Permit, Surface Water Management Report, Cost Estimate, Hydraulic Calculations, Geotechnical Report, Letter from 'Office of Tourism, Trade & Economic Development' requesting expedited permitting.

The improvement permits and approvals granted by the COUNTY to the DISTRICT in effect as of the date of the Department's signing of this Agreement have been reviewed by and are acceptable to the Department. The Department intends to issue a General Use Permit incorporating such improvement permits and approvals upon completion of the transfer of Hooker Highway to the Department. The DEPARTMENT acknowledges that the DISTRICT has been granted an "Expedited Review" status for the development of the new regional medical campus by the Office of the Governor and the COUNTY, and the DEPARTMENT shall endeavor to avoid any impact to the development schedule for the medical campus due to this Agreement and the transfer of Hooker Highway.

All words used herein in the singular form shall extend to and include the plural. All words used in the plural form shall extend to and include the singular. All words used in any gender shall extend to and include all genders.

This Agreement embodies the whole agreement of the parties. There are no promises, terms, conditions or obligations other than those contained herein, and this Agreement shall supersede all previous communications, representations, or agreements, either verbal or written, between the parties hereto.

This Agreement shall be governed by and construed in accordance with the laws of the State of Florida.

For communication purposes, the parties may be reached at the following addresses and phone numbers.

**Florida Department of Transportation**  
Gustavo Schmidt, P.E.  
Planning and Environmental Engineer  
3400 West Commercial Blvd.  
Fort Lauderdale, Florida 33309-3421  
Telephone: (954) 777-4601

**Palm Beach County**  
Tanya N. McConnell, P.E.  
Deputy County Engineer  
2300 N. Jog Road  
West Palm Beach, Florida 33411-2745  
Telephone (561) 684-4010

Each party is an independent contractor and is not an agent of the other party. Nothing contained in this Agreement shall be construed to create any fiduciary relationship between the parties, during or after the performance of this Agreement. Neither party shall have the authority to bind the other party to any obligation whatsoever to any third party without the express specific written consent of the other.

No modification, amendment, or alteration in the terms of conditions contained herein shall be effective unless contained in a written document executed with the same formality and of equal dignity herewith.



If any part of the Agreement shall be determined to be invalid or unenforceable by a court of competent jurisdiction or by any other legally constituted body having the jurisdiction to make such determination, the remainder of this Agreement shall remain in full force and effect provided that the part of this Agreement thus invalidated or declared unenforceable is not material to the intended operation of the Agreement.

IN WITNESS WHEREOF, the parties hereto have caused these presents to be executed, the day and year first above written.

R2008 . 0943 JUN 03 2008

PALM BEACH COUNTY, FLORIDA  
BY IT'S BOARD OF  
COMMISSIONERS

STATE OF FLORIDA  
DEPARTMENT OF  
TRANSPORTATION

BY: Addie L. Greene  
Addie L. Greene, Chairperson

BY: James Wolfe, P.E.  
District 4 Secretary

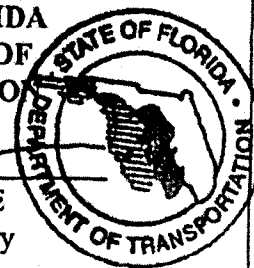

SEAL

ATTEST:

APPROVED AS TO FORM:

\_\_\_\_\_  
Sharon R. Bock, Clerk & Comptroller  
Circuit Court

Laurice Mayes  
Laurice Mayes  
District 4 Legal Counsel

BY: Mary Powell  
(Deputy Clerk)

ATTEST:

APPROVED AS TO TERMS AND  
CONDITIONS:

BY: Dan Versburg  
Engineering Department

SEAL

APPROVED AS TO FORM & LEGAL  
SUFFICIENCY:

BY: Paul F. [Signature]  
Assistant County Attorney