

**PALM BEACH COUNTY
BOARD OF COUNTY COMMISSIONERS
AGENDA ITEM SUMMARY**

Meeting Date: August 20, 2024	<input checked="" type="checkbox"/> Consent	<input type="checkbox"/> Regular
	<input type="checkbox"/> Workshop	<input type="checkbox"/> Public Hearing

Department:	Engineering & Public Works
Submitted By:	Engineering & Public Works
Submitted For:	Construction Coordination Division

I. EXECUTIVE BRIEF

Motion and Title: Staff recommends motion to approve: Change Order No. 8 in the amount of \$20,374.61 and a time extension of 18 days to the contract dated October 19, 2021 (R2021-1465) (Contract) with Ranger Construction Industries, Inc. (Ranger) for Seminole Pratt Whitney Road from Orange Boulevard to south of Northlake Boulevard, and Seminole Pratt Whitney Road and Northlake Boulevard Intersection Improvements (Project).

SUMMARY: Per PPM CW-F-050, the total of this Change Order exceeds the allowed threshold of \$100,000 and allowable time extensions relating to staff approvals of change orders to contracts, as the sum for the daily value of the 18 days exceeds \$100,000, and requires the Board of County Commissioners (BCC) approval. The original scope of this Project is to widen 2.5 miles of both Seminole Pratt Whitney Road and Northlake Boulevard to 4-lane divided roadways, including new stormwater drainage systems, shoulders/bike lanes, retention ponds and sidewalks, as well as the addition of new traffic signals at the intersection of Seminole Pratt Whitney Road and Northlake Boulevard. Approval of Change Order No. 8 will compensate Ranger for additional drainage work necessitated by the discovery of an unforeseen underground rock shelf at Hamlin Boulevard. The Contract was approved on October 19, 2021, in the amount of \$17,999,999. Previous change orders totaling \$776,434.38 plus this Change Order bring the total change order amount to \$796,808.99 for the Contract. The total Contract amount, including this Change Order and previous change orders, is \$18,796,807.99. With the approval of this Change Order, the new revised completion date will be March 20, 2025.

This Project was presented to the Goal Setting Committee on March 4, 2020, and the Committee established an Affirmative Procurement Initiative (API) of a 20% minimum mandatory Small Business Enterprise (SBE) participation. The proposed SBE participation for Change Order No. 8 is 90%. To date, the overall participation achieved is 20.95%. **This Project is included in the Five-Year Road Program. District 6 (YBH)**

Background and Justification:
After reviewing Change Order No. 8, and finding it to be in proper order, the Engineering and Public Works Department recommends approval by the BCC.

- Attachments:**
1. Location Map
 2. Change Order No. 8 with Exhibits A, B, C, D, and E

Recommended by: <u><i>David L. ...</i></u>	<u>7/19/2024</u>
County Engineer	Date
Approved by: <u><i>Pe</i></u>	<u>7/30/24</u>
Deputy County Administrator	Date

II. FISCAL IMPACT ANALYSIS

A. Five Year Summary of Fiscal Impact:

Fiscal Years	2024	2025	2026	2027	2028
Capital Expenditures	\$ 20,375	-0-	-0-	-0-	-0-
Operating Costs	-0-	-0-	-0-	-0-	-0-
External Revenues	-0-	-0-	-0-	-0-	-0-
Program Income (County)	-0-	-0-	-0-	-0-	-0-
In-Kind Match (County)	-0-	-0-	-0-	-0-	-0-
NET FISCAL IMPACT	\$ 20,375	-0-	-0-	-0-	-0-
# ADDITIONAL FTE POSITIONS (Cumulative)	-0-	-0-	-0-	-0-	-0-

Is Item Included in Current Budget? Yes No
 Is this item using Federal Funds? Yes No
 Is this item using State Funds? Yes No

Budget Account No:

Fund 3500 Dept 361 Unit 0728 Object 6551

Recommended Sources of Funds/Summary of Fiscal Impact:

Transportation Improvement Fund
 Seminole Pratt Whitney-Orange/ Northlake

Note: Change Order No. 8 in the amount of \$20,374.61 and a time extension of 18 days to the contract date October 19, 2021 (R2021-1465) with Ranger Construction Industries Inc.

C. Departmental Fiscal Review: *Dorothy Randal Singh*

III. REVIEW COMMENTS

A. OFMB Fiscal and/or Contract Dev. and Control Comments

ASDelle 7/10/24
 OFMB *JA 7/10*

Theresa Mack 7/10/24
 Contract Dev. and Control
7/10/24

B. Approved as to Form and Legal Sufficiency:

MPR 7/15/24
 Assistant County Attorney

C. Other Department Review:

 Department Director

This summary is not to be used as a basis for payment.

PROJECT LOCATION

**Seminole Pratt Whitney Road from Orange Boulevard to south of Northlake Boulevard
and Seminole Pratt Whitney Road and Northlake Boulevard Intersection Improvements
Palm Beach County Project #1997511D & 1997512A3**

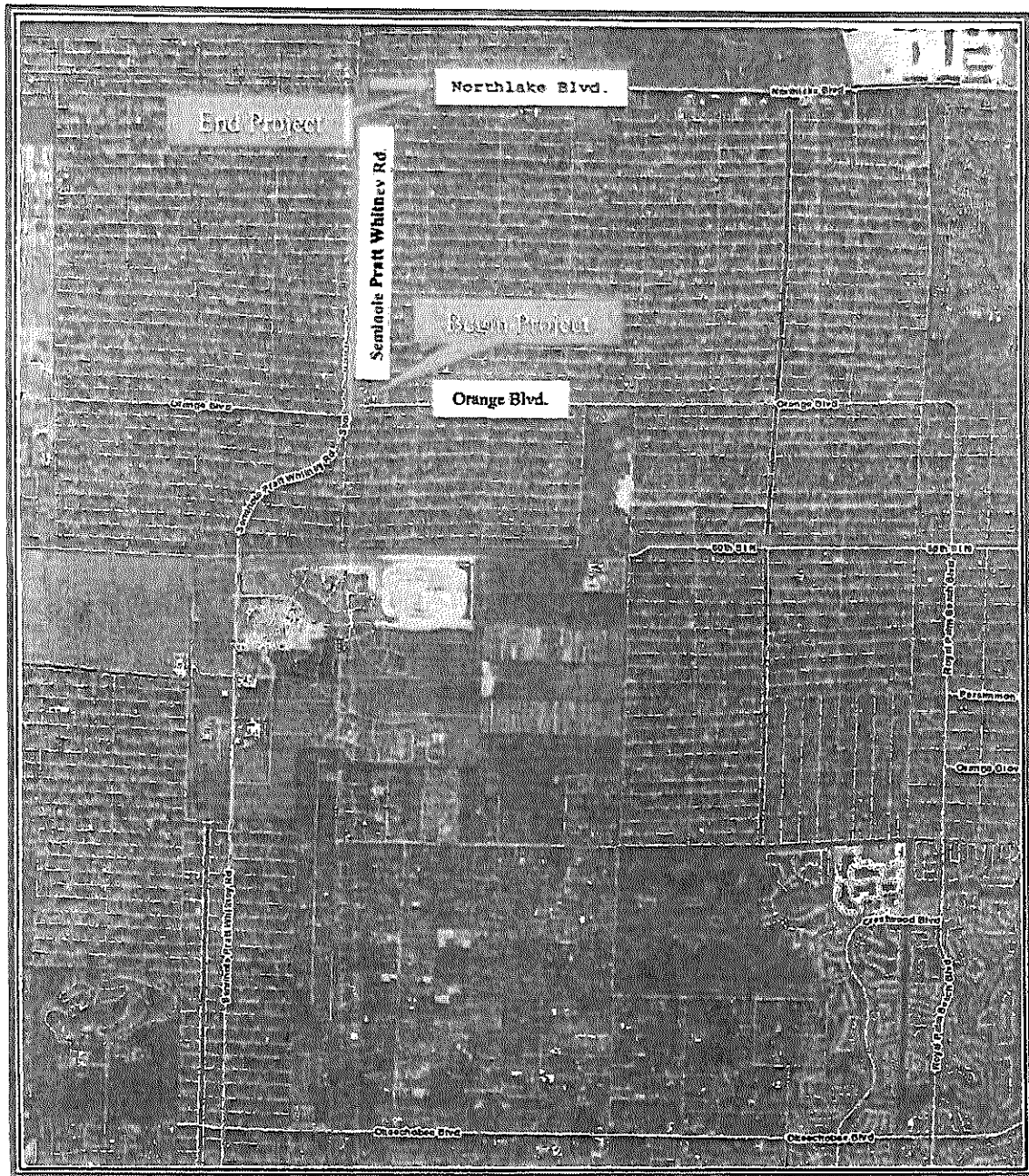

LOCATION MAP

(NOT TO SCALE)



**PALM BEACH COUNTY BOARD OF COUNTY COMMISSIONERS
ENGINEERING & PUBLIC WORKS DEPARTMENT
P. O. BOX 21229, WEST PALM BEACH, FL 33416-1229**

REQUEST:

- WORK ORDER NO. _____
- NEW AUTHORIZATION _____
- CHANGE ORDER NO. 8
- SUPPLEMENTAL NO. _____
- OTHER: _____

REQUESTING DIVISION:

- ROAD & BRIDGE
- TRAFFIC
- ROADWAY PRODUCTION
- CONSTRUCTION COOR.
- STREETScape

INFORMATION:

DATE 4/12/24
 REQUESTOR Zachary King
 COMMISSION DISTRICT NO: 6
 RESOLUTION NO: R2021-1465
 PBC PO NUMBER: _____

PROJECT LOCATION/LIMITS: Seminole Pratt Whitney Road from Orange Boulevard to South of Northlake Boulevard & Seminole Pratt Whitney Road and Northlake Boulevard Intersection Improvements

PROJECT NUMBER: 1997511D & 1997512A3

BUDGET LINE ITEM: 3500-361-0728-6551

CONTRACT NO: N/A

CONTRACT DATE: October 19 2021

CONTRACTOR/CONSULTANT/VENDOR: Ranger Construction Industries Inc **VENDOR #:** _____

CONTACT: Edwin Jacobs

CONTACT PHONE NUMBER: 561-793-9400

Details: Change Order 8 is to compensate the Contractor for additional drainage work necessitated by differing site conditions that caused the Contractor to utilize additional efforts to install the drainage per plan and was unforeseeable at the time of bid. Specifically the discovery of an unforeseen rock shelf at Hamlin Blvd. that was discovered during storm drain installation.

This Change Order will provide an (18) day contract time extension to accommodate the additional work required.

Exhibit "A" - Change Order Details

Exhibit "B" - Bond Rider

Exhibit "C" - EBO Schedules

Exhibit "D" - Certificate of Insurance

Exhibit "E" - Change Order History

The total amount of this request, per the attached documentation, is not to exceed \$ 20,374.61

The Contractor's proposed Small Business Enterprise (SBE) goal for this project was 20.2 %.

The estimated SBE participation for this request is 90 %.

The cumulative SBE participation to date for this Contract including this request is 20.95 %.

The Minority/Women Owned Business Enterprise (M/WBE) for this contract is N/A %. The estimated M/WBE participation for this request is N/A %. The cumulative M/WBE participation to date for this Contract including this request is N/A %.

Palm Beach County Engineering and Public Works Contact

<u>Albert W. Hoffman</u>	<u>Director, Construction Coordination</u>	<u>561-684-4180</u>
Name	Title	Telephone Number

CONTRACTOR/CONSULTANT/VENDOR APPROVALS
 Please indicate your receipt of this request by signing and returning this original document to our office.

ENGINEER OF RECORD (If applicable)

[Signature] 6/12/2024
 Signature Date
Jamie Timming, Vice President
 Print Name and Title

 Signature Date

 Print Name and Title

PALM BEACH COUNTY APPROVALS

[Signature] 6/26/24
 Division Approval Date
[Signature] 07/08/2024
 Deputy County Engineer Date

BOARD APPROVAL? YES Date: August 20, 2024

[Signature] 06/26/24
 Budget Approval Date

 PBC Board of Co. Commissioner Date

ATTEST: Joseph Abruzzo,
 Clerk of the Circuit Court
 & Comptroller

Approved as to Form and Legal Sufficiency:

 (Deputy Clerk) Date

[Signature]
 (County Attorney)

CHANGE ORDER

EXHIBIT "A" (Page 1 of 2)

- Owner Initiated
- Differing Site Conditions
- Zoning/Code/Ordinance Changes
- Errors/Omissions/In Design

- Quantity Overruns/Underruns
- Request By Another Agency/Outside Party:

- A. Reimbursable
- B. Non-Reimbursable
- Other:

PROJECT: Seminole Pratt Whitney Road from Orange Blvd. to South of Northlake Boulevard and Seminole Pratt Whitney Road and Northlake Boulevard Intersection Improvements
 TO: Ranger Construction Industries, Inc.

CHANGE ORDER NO: 8 (Eight)
 COUNTY PROJECT NO: 1997511D & 1997512A3
 CONTRACT DATE: October 19, 2021
 RESOLUTION NO: R2021-1465
 DISTRICT NO: 6

You are directed to make the following changes in this Contract:

Per FDOT Specifications 4-3.2.1 "Allowable Costs for Additional Work" and 4-3.7 "Differing Site Conditions"

(1) Additional drainage work necessitated by differing site conditions that caused the Contractor to utilize additional efforts to install the drainage per plan and was unforeseeable at the time of bid. Specifically the discovery of an unforeseen rock shelf at at Hamlin Blvd. that was discovered during storm drain installation.

Total Lump Sum \$20,374.61

Extend contract time 18 days.

The original Contract Sum was	\$ 17,999,999.00
Net change by previous Change Orders	\$ 776,434.38
The Contract Sum prior to this Change Order was	\$ 18,776,433.38
The Contract Sum will be increased by this Change Order	\$ 20,374.61
The new Contract Sum including this Change Order will be	\$ 18,796,807.99
The Contract Time will be increased by.	(18) Days
The Date of Completion including this Change Order therefore is	March 20, 2025

EXECUTION OF THIS CHANGE ORDER ACKNOWLEDGES FINAL SETTLEMENT OF, AND RELEASE OF ALL CLAIMS FOR COSTS AND TIME ASSOCIATED, DIRECTLY OR INDIRECTLY, WITH THE ABOVE-STATED MODIFICATION(S), INCLUDING ALL CLAIMS FOR CUMULATIVE DELAYS OR DISRUPTIONS RESULTING FROM, CAUSED BY, OR INCIDENT TO, SUCH MODIFICATION(S), AND INCLUDING ANY CLAIM THAT THE ABOVE-STATED MODIFICATION(S) CONSTITUTES, IN WHOLE OR PART, A CARDINAL CHANGE TO THE CONTRACT.

Ranger Construction Industries, Inc.
 CONTRACTOR
 1645 North Congress Ave
 Address
 West Palm Beach, FL 33409

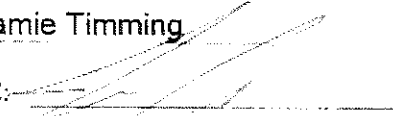
NAME: Jamie Timming
 SIGNATURE: 
 TITLE: Vice President
 DATE: 6/12/2024

Certified Request for Equitable Adjustment

TO: Palm Beach County Engineering and Public Works – Construction Coordination

Name of Project: Seminole Pratt Whitney Road from Orange Blvd to South of Northlake Blvd
Project #: 1997511D & 1997512A3
Change Order #: 08

We hereby request a Change Order for the following:

DESCRIPTION: Revision for additional drainage work at Hamlin Blvd.

CONTRACT TIME INCREASE: 18 Days

C.O. AMOUNT: \$20,374.61

In accordance with the Contract, the undersigned certifies under oath and in writing, that the request is made in good faith, that any supportive data submitted is accurate and complete to Ranger Construction Industries, Inc. best knowledge and belief, and that the amount of the request accurately reflects what Ranger Construction Industries, Inc. in good faith believes to be Palm Beach County's responsibility.

Contractor's Representative
04/17/2024
Date

Jamie Timming, Vice President
Print Name

STATE OF FLORIDA
COUNTY OF PALM BEACH

The foregoing instrument was acknowledged before me by means of physical presence or online notarization, this 17th day of April, 20 24, by Jamie Timming
as President for Ranger Construction Industries, Inc., on behalf
of the Corporation, who is personally known to me or has
produced _____ (type of identification) as identification.

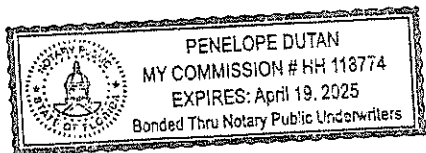

(Signature of Notary Public - State of Florida)

(Print, Type, or Stamp Commissioned Name of Notary Public)



CONTRACT CHANGE ORDER

RANGER CONSTRUCTION INDUSTRIES, INC.
 101 Sansbury's Way
 West Palm Beach, FL 33411

JOB
 CONTRACT JOB NO. 1997511D & 1997512A3
 FOR: Palm Beach County

CHANGE
 ORDER NO: COR
 DATE: 03/07/24

TO: [Zachary King
 Chief Construction Coordinator
 zking@rangerinc.com
 PO Box 21228
 West Palm Beach, FL, 33416-1229]

	REVISED CONTRACT AMOUNT
PREVIOUS CONTRACT AMOUNT	
AMOUNT OF THIS ORDER	\$20,374.61
TOTAL CONTRACT AND EXTRAS	\$20,374.61

Cost Code	Item #	Description	Quantity	UM	Unit Price	Total Amount
		Revision of drainage at Hamlin - Additional costs	1.00	LS	\$ 20,374.61	\$20,374.61
						\$0.00
TOTAL CHANGE ORDER AMOUNT						\$20,374.61

The work covered by this order shall be performed under the same Terms and Conditions as that included in the Original Contract.

CHANGES APPROVED:

Chief Construction Coordinator

 By: _____
 Printed Name: _____
 Date: _____

AMOUNT OF ORIGINAL CONTRACT:
 CHANGE NO. COR
 RANGER CONSTRUCTION INDUSTRIES, INC.
 By: *Edwin Jacota*
 Project Manager



RCI PROJECT NUMBER
PROJECT NAME
CHANGE ORDER NUMBER
CHANGE ORDER DESCRIPTION

1997511D & 1997512A3
Palm Beach County
COR
Revision of drainage at Hamlin - Additional costs

Ranger Construction Industries

101 Sensbury's Way
West Palm Beach, FL 33411
561-793-8400

DATE 3/7/2024

ITEM	CODE	DESCRIPTION	Base Rate	QUANT	UOM	BURDEN	TOTAL	Mark Up 17.5%	
		LABOR				\$ -	\$ -	\$ -	
						\$ -	\$ -	\$ -	
						\$ -	\$ -	\$ -	
						\$ -	\$ -	\$ -	
						\$ -	\$ -	\$ -	
						\$ -	\$ -	\$ -	
		EQUIPMENT				\$ -	\$ -	\$ -	
						\$ -	\$ -	\$ -	
						\$ -	\$ -	\$ -	
						\$ -	\$ -	\$ -	
						\$ -	\$ -	\$ -	
		MATERIAL				\$ -	\$ -	\$ -	
						\$ -	\$ -	\$ -	
						\$ -	\$ -	\$ -	
		SUBCONTRACT						Mark Up 10.0%	
		Matador	\$ 18,248.64	1	LS		\$ 18,248.64	\$ 1,824.86	
							\$ -	\$ -	
							\$ -	\$ -	
							\$ -	\$ -	
							\$ -	\$ -	
							\$ -	\$ -	
							\$ 18,248.64	\$ 1,824.86	
		SUMMARY							
		LABOR					\$ -	\$ -	
		EQUIPMENT					\$ -	\$ -	
		MATERIAL					\$ -	\$ -	
		SUBCONTRACT					\$ 18,248.64	\$ 1,824.86	
		BOND PREMIUM (1.5%)						\$ 301.10	
		TOTAL						\$ 20,374.61	

20,073.50 ✓

EXHIBIT A (Page 4 of 18)



Change Order Request #33: Rock Shelf Incidental Costs
DRAFT

2781 Vista Parkway, UNIT K2
West Palm Beach Florida 33411
561-318-7679

Project Name: Seminole Pratt Whitney Road
PBC Project # 1997511D & 1997512A3
PWU Project # PUD 19-051

Date : 3/6/2024
Ranger Construction Industries, Inc.
Attn: Edwin Jacobs
101 Sansbury's Way WPB 33411

Prepared By : Harvey Perez
Email Address : harvey@matadorconstruction.org
Cell : 561-346-1699

Revised

Description: Removal of Drainage Pipe and Alteration of Drainage Boxes due to plan revisions (12/4/2023, 12/5/2023, 12/6/2023, 12/11/2023, 12/15/2023, 12/18/2023)

Estimated Cost and Break Down:

Item No.	Crew Description	Quantity	Unit	Quantity	Unit	Unit Price	Total Cost
1	Ford F-250 Super Duty w/ Tools	1	EA	25	Hours	\$ 43.19	\$ 1,079.75 ✓
3	CAT 326 Excavator	1	EA	25	Hours	\$ 142.35	\$ 3,558.75 ✓
4	Komatsu WA350 320-8	1	EA	25	Hours	\$ 79.44	\$ 1,986.00 ✓
6	Excavator Operator	1	EA	25	Hours	\$ 42.00	\$ 1,050.00 ✓
7	Loader Operator	1	EA	25	Hours	\$ 37.50	\$ 937.50 ✓
8	Pipelayer	1	EA	25	Hours	\$ 24.00	\$ 600.00 ✓
9	Skilled Labor #1	1	EA	25	Hours	\$ 23.00	\$ 575.00 ✓
10	Unskilled Labor #1	1	EA	25	Hours	\$ 22.50	\$ 562.50 ✓
11	Unskilled Labor #2	1	EA	25	Hours	\$ 22.50	\$ 562.50 ✓
Total L&E Cost							\$ 10,912.00 ✓

Item No.	Material/Specialty Equipment Description	Quantity	Unit	Unit Price	Total Cost
1	Well Point Equipment & WellPoint System	1	EA	20	Hours \$ 57.00 \$ 1,140.00
2	Jet Pump Equipment **This is based on equivalent rental charges as our pump equipment is not listed on Equipment Watch**	1	EA	20	Hours \$ 52.50 \$ 1,050.00
Total					\$ 2,190.00 ✓
Total Material Cost w/ Tax					\$ 2,190.00 ✓
Total Labor & Material Cost					\$ 13,102.00 ✓
1	17.5% Markup	1	LS	\$ 2,292.85	\$ 2,292.85 ✓
Total w/ Mark-UP					\$ 15,394.85 ✓

Item No.	Subcontractor Mark-Up	Quantity	Unit	Unit Price	Total Cost
1	ABC Concrete Cuffling	1	LS	\$ 2,594.35	\$ 2,594.35
2	10% Subcontractor Mark-up	1	LS	\$ 259.44	\$ 259.44
Total Subcontractor Costs					\$ 2,853.79 ✓

Item No.	Description	Quantity	Unit	Unit Price	Total Cost
1	Total Change Order Cost	1	LS	\$ 18,248.64	\$ 18,248.64
TOTAL					\$ 18,248.64 ✓

Matador Construction & Land Development, Inc.

Ranger Construction Industries, Inc

By _____ Date _____

By _____ Date _____

Harvey Perez President

Edwin Jacobs



www.equipmentwatch.com

All prices shown in US Dollars (\$)

Adjustments for CAT 326FL in All Saved Models

February 20, 2024

Caterpillar 326F L (disc. 2020)
Crawler Mounted Hydraulic Excavators



Size Class:
28.5 - 33.4 mt
Weight:
N/A

Configuration for 326F L (disc. 2020)

Horsepower **199.0 hp** Operating Weight **66224.0 lbs**
Power Mode **Diesel**

Blue Book Rates

Non-current (i.e. archived) rates: Oct 1, 2023 - Dec 31, 2023

** FHWA Rate is equal to the monthly ownership cost divided by 176 plus the hourly estimated operating cost.

	Ownership Costs				Estimated Operating Costs Hourly USD \$59.73	FHWA Rate** Hourly USD \$144.64
	Monthly	Weekly	Daily	Hourly		
Published Rates	USD \$14,945.00	USD \$4,185.00	USD \$1,045.00	USD \$155.00		
Adjustments						
Region (Florida: 97.9%)	(USD \$313.85)	(USD \$87.89)	(USD \$21.94)	(USD \$3.26)		
Model Year (2015: 99.38%)	(USD \$90.47)	(USD \$25.33)	(USD \$6.33)	(USD \$0.94)		
Adjusted Hourly Ownership Cost (100%)	-	-	-	-		
Hourly Operating Cost (100%)					-	
Total:	USD \$14,540.68	USD \$4,071.78	USD \$1,016.73	USD \$150.81	USD \$59.73	USD \$142.35

Non-Active Use Rates

	Hourly
Standby Rate	USD \$41.31
Idling Rate	USD \$99.58

Rate Element Allocation

Element	Percentage	Value
Depreciation (ownership)	33%	USD \$4,931.85/mo
Overhaul (ownership)	43%	USD \$6,426.35/mo
CFC (ownership)	15%	USD \$2,241.75/mo
Indirect (ownership)	9%	USD \$1,345.05/mo
Fuel (operating) @ USD 4.39	28.39%	USD \$16.96/hr

Revised Date: 4th quarter 2023

These are the most accurate rates for the selected Revision Date(s). However, due to more frequent online updates, these rates may not match Rental Rate Blue Book® Print. Visit the Cost Recovery Product Guide on our Help page for more information.

The equipment represented in this report has been exclusively prepared for Austin Perez (austin@matadorconstruction.org)



www.equipmentwatch.com

All prices shown in US Dollars (\$)

Adjustments for Pete Ford in All Saved Models

February 20, 2024

Ford SUPER DUTY F-250 XL 4X4 DIESEL
Light Duty Trucks

Size Class:
2
Weight:
N/A



Configuration for SUPER DUTY F-250 XL 4X4 DIESEL

Power Mode: Diesel
Model Trim: XL
Wheelbase: 142 inches
Gross Vehicle Weight Rating: 10000 Pounds

Blue Book Rates

Non-current (i.e. archived) rates: Oct 1, 2023 - Dec 31, 2023

** FHWA Rate is equal to the monthly ownership cost divided by 176 plus the hourly estimated operating cost.

	Ownership Costs				Estimated Operating Costs Hourly USD \$25.33	FHWA Rate** Hourly USD \$43.82
	Monthly	Weekly	Daily	Hourly		
Published Rates	USD \$3,255.00	USD \$910.00	USD \$230.00	USD \$35.00		
Adjustments						
Region (Florida: 96.6%)	(USD \$110.67)	(USD \$30.94)	(USD \$7.82)	(USD \$1.19)		
Model Year (2022: 99.97%)	(USD \$0.94)	(USD \$0.26)	(USD \$0.07)	(USD \$0.01)		
Adjusted Hourly Ownership Cost (100%)						
Hourly Operating Cost (100%)						
Total:	USD \$3,143.39	USD \$878.80	USD \$222.11	USD \$33.80	USD \$25.33	USD \$43.19

Non-Active Use Rates

	Hourly
Standby Rate	USD \$8.93
Idling Rate	USD \$32.71

Rate Element Allocation

Element	Percentage	Value
Depreciation (ownership)	23%	USD \$748.65/mo
Overhaul (ownership)	45%	USD \$1,464.75/mo
CFC (ownership)	16%	USD \$520.80/mo
Indirect (ownership)	16%	USD \$520.80/mo
Fuel (operating) @ USD 4.39	58.63%	USD \$14.85/hr

Revised Date: 4th quarter 2023

These are the most accurate rates for the selected Revision Date(s). However, due to more frequent online updates, these rates may not match Rental Rate Blue Book® Print. Visit the Cost Recovery Product Guide on our Help page for more information.

The equipment represented in this report has been exclusively prepared for Austin Perez (austin@matadorconstruction.org)

Invoice 27044



2251 HAMMONDVILLE RD, POMPANO BEACH, FL 33069

FT LAUDERDALE..... 954-523-4848
 MIAMI 305-947-0881
 PALM BEACH 561-7376765
 FT PIERCE 772-465-4539
 www.abconcretecutting.com

PAID
 3 Feb 2024

Bill To:
 MATADOR CONSTRUCTION
 2781 VISTA PARKWAY
 UNIT K2
 West Palm Beach, FL 33411

Invoice Date: 12/15/2023
 PO No:
Site Address:
 8574 SEMINOLE PRAT
 8574 SEMINOLE PRAT WHITNEY
 LOXAHATCHEE, FL 33470
 Terms: CREDIT CARD ONLY

Description	Price
HAND SAW CONCRETE STRUCTURE PER CUSTOMERS LAYOUT:	2,011.35
(1) 6' X 6' X 8"	
(1) 15" X 40" X 8"	
(1) 21" X 32" X 8"	
(1) 15" X 36" X 8"	
(1) 28" X 25" X 8"	
(1) 21" X 24" X 8"	
(1) 24" X 24" X 8"	
Sub Total:	2,011.35
Invoice Total:	\$ 2,011.35
Less Pmts/Adj.:	2,011.35
Inv. Balance:	0.00

*** ALL MAJOR CREDIT CARDS ACCEPTED ***
 *** PLEASE SEND A COPY OF THIS INVOICE WITH YOUR REMITTANCE ***

A 18% APR will be added to all past due invoices. If your check is dishonored or returned for any reason, we reserve the right to charge you for the amount of the check plus a processing fee of \$25.00 (or legal limit) plus applicable sales tax.

Invoice No 127042



CONCRETE CUTTING INC.

2251 HAMMONDVILLE RD, POMPANO BEACH, FL 33069

FT LAUDERDALE..... 954-523-4848
MIAMI 305-947-0881
PALM BEACH 561-7376765
FT PIERCE 772-465-4539

www.abccretecutting.com

PAID
3 Feb 2024

Invoice Date: 12/18/2023

PO No:

Bill To:

MATADOR CONSTRUCTION
2781 VISTA PARKWAY
UNIT K2
West Palm Beach, FL 33411

Site Address:

8574 SEMINOLE PRAT
8574 SEMINOLE PRAT WHITNEY R
LOXAHATCHEE, FL 33470

Terms: CREDIT CARD ONLY

Description	Price
HAND SAW: (2) 24" X 24" X 8" OPENINGS CONCRETE STRUCTURE LID.	583.00
Sub Total:	583.00
Invoice Total:	\$ 583.00
Less Pmts/Adj.:	583.00
Inv. Balance:	0.00

*** ALL MAJOR CREDIT CARDS ACCEPTED ***

*** PLEASE SEND A COPY OF THIS INVOICE WITH YOUR REMITTANCE ***

An 18% APR will be added to all past due invoices. If your check is dishonored or returned for any reason, we reserve the right to charge you for the amount of the check plus a processing fee of \$25.00 (or legal limit) plus applicable sales tax.

www.equipmentwatch.com

All prices shown in US Dollars (\$)

Adjustments for WA320-8 in All Saved Models

February 20, 2024

Komatsu WA320-8

4-Wd Articulated Wheel Loaders

Size Class:
150 - 174 hp
Weight:
N/A

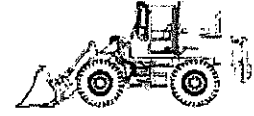

Configuration for WA320-8

Bucket Capacity **3 cu yd** Horsepower **165.0 hp**
Operator Protection **ROPS/FOPS** Power Mode **Diesel**

Blue Book Rates

Non-current (i.e. archived) rates: Oct 1, 2023 - Dec 31, 2023

** FHWA Rate is equal to the monthly ownership cost divided by 176 plus the hourly estimated operating cost.

	Ownership Costs				Estimated Operating Costs Hourly USD \$29.87	FHWA Rate** Hourly USD \$80.61
	Monthly	Weekly	Daily	Hourly		
Published Rates	USD \$8,930.00	USD \$2,500.00	USD \$625.00	USD \$94.00		
Adjustments						
Region (Florida: 97.8%)	(USD \$196.46)	(USD \$55.00)	(USD \$13.75)	(USD \$2.07)		
Model Year (2017: 99.89%)	(USD \$9.27)	(USD \$2.60)	(USD \$0.65)	(USD \$0.10)		
Adjusted Hourly Ownership Cost (100%)	-	-	-	-		
Hourly Operating Cost (100%)					USD \$29.87	
Total:	USD \$8,724.27	USD \$2,442.40	USD \$610.60	USD \$91.83		USD \$78.44

Non-Active Use Rates

	Hourly
Standby Rate	USD \$24.78
Idling Rate	USD \$59.93

Rate Element Allocation

Element	Percentage	Value
Depreciation (ownership)	38%	USD \$3,393.40/mo
Overhaul (ownership)	33%	USD \$2,946.90/mo
CFC (ownership)	18%	USD \$1,607.40/mo
Indirect (ownership)	11%	USD \$982.30/mo
Fuel (operating) @ USD 4.39	34.68%	USD \$10.36/hr

Revised Date: 4th quarter 2023

These are the most accurate rates for the selected Revision Date(s). However, due to more frequent online updates, these rates may not match Rental Rate Blue Book® Print. Visit the Cost Recovery Product Guide on our Help page for more information.

The equipment represented in this report has been exclusively prepared for Austin Perez (austin@matadorconstruction.org)

RENTAL QUOTE



FLUID SOLUTIONS
BRANCH 73K
15935 ASSEMBLY LOOP
JUPITER FL 33478-6430
561-624-7801
561-624-7803 FAX



231024226

Job site MATADOR CONSTRUCTION
2781 VISTA PKWY
STE K2
WEST PALM BCH FL 33411-2740
Office: 561-795-0995 **Cell:** 561-346-1699

Customer # : 3371835
Quote Date : 03/04/24
Estimated Out : 03/07/24 08:00 AM
Estimated In : 04/04/24 08:00 AM
UR Job Loc : 2781 VISTA PKWY, WES
UR Job # : 36
Customer Job ID:
P.O. # : TBD
Ordered By : HARVEY PEREZ
Written By : BRIAN MILLER
Salesperson : TRUMAN KENNEDY

MATADOR CONSTRUCTION AND LAND
2781 VISTA PKWY
STE K2
WEST PALM BCH FL 33411-2740

**This is not an invoice
Please do not pay from this document**

RENTAL ITEMS:							
Qty	Equipment	Description	Minimum	Day	Week	4 Week	Estimated Amt.
1	5209912 Slip x ball	PUMP 12" TMSN ROTARY WELLPOINT - DIESEL	456.00	456.00	1,140.00	2,850.00	2,850.00
Rental Subtotal:							2,850.00
SALES/MISCELLANEOUS ITEMS:							
Qty	Item		Price		Unit of Measure		Extended Amt.
1	ENVIRONMENTAL SERVICE CHARGE	[ENV/MCI]	57.000		EACH		57.00
1	DELIVERY CHARGE		175.000		EACH		175.00
1	PICKUP CHARGE		350.000		EACH		350.00
Sales/Misc Subtotal:							582.00
Agreement Subtotal:							3,432.00
Rental Protection:							427.50
Tax:							203.49
Estimated Total:							4,062.99

COMMENTS/NOTES:

CONTACT: HARVEY PEREZ
CELL#: 561-346-1699
POC IS HARVEY

This proposal may be withdrawn if not accepted within 30 days. The above referenced Rental Protection Plan, environmental, and tax charges are estimates and are subject to change.

NOTICE: This is not a rental agreement. The rental of equipment and any items listed above is subject to availability and subject to the terms and conditions of the Rental and Service Agreement, which are available at <https://www.unitedrentals.com/legal/rental-service-terms-US> and which are incorporated herein by reference. A COPY OF THE RENTAL AND SERVICE AGREEMENT TERMS ARE AVAILABLE IN PAPER FORM UPON REQUEST.

United Rentals
 FLUID SOLUTIONS
 BRANCH 73K
 15935 ASSEMBLY LOOP
 JUPITER FL 33478-6430
 561-624-7801
 561-624-7803 FAX



231024536

Customer # : 3371835
 Quote Date : 03/04/24
 Estimated Out : 03/07/24 08:00 AM
 Estimated In : 04/04/24 08:00 AM
 UR Job Loc : 2781 VISTA PKWY, WES
 UR Job # : 36
 Customer Job ID:
 P.O. # : TBD
 Ordered By : HARVEY PEREZ
 Written By : BRIAN MILLER
 Salesperson : TRUMAN KENNEDY

Job Site | MATADOR CONSTRUCTION
 2781 VISTA PKWY
 STE K2
 WEST PALM BCH FL 33411-2740
Office: 561-795-0995 **Cell:** 561-346-1699

MATADOR CONSTRUCTION AND LAND
 2781 VISTA PKWY
 STE K2
 WEST PALM BCH FL 33411-2740

**This is not an invoice
 Please do not pay from this document**

RENTAL ITEMS:							
Qty	Equipment	Description	Minimum	Day	Week	4 Week	Estimated Amt.
1	5200002	PUMP 3" VENTURI PRIME - DIESEL	364.00	364.00	910.00	2,275.00	2,275.00
4	545/8242	HOSE, JET 2-1/2 X 100' NPT	32.00	32.00	80.00	200.00	800.00
1	536/2230	HOSE 4X20 KANAFLEX SUCTION - QC	16.00	16.00	40.00	100.00	100.00
1	545/6423	4" QC STRAINER	8.00	8.00	20.00	50.00	50.00
Rental Subtotal:							3,225.00
SALES/MISCELLANEOUS ITEMS:							
Qty	Item		Price		Unit of Measure		Extended Amt.
1	ENVIRONMENTAL SERVICE CHARGE	[ENV/MCI]	45.500		EACH		45.50
1	DELIVERY CHARGE		175.000		EACH		175.00
1	PICKUP CHARGE		350.000		EACH		350.00
Sales/Misc Subtotal:							570.50
Agreement Subtotal:							3,795.50
Rental Protection:							483.75
Tax:							228.94
Estimated Total:							4,508.19

COMMENTS/NOTES:

CONTACT: HARVEY PEREZ
 CELL#: 561-346-1699
 POC IS HARVEY

This proposal may be withdrawn if not accepted within 30 days. The above referenced Rental Protection Plan, environmental, and tax charges are estimates and are subject to change.

NOTICE: This is not a rental agreement. The rental of equipment and any items listed above is subject to availability and subject to the terms and conditions of the Rental and Service Agreement, which are available at <https://www.unitedrentals.com/legal/rental-service-terms-US> and which are incorporated herein by reference. A COPY OF THE RENTAL AND SERVICE AGREEMENT TERMS ARE AVAILABLE IN PAPER FORM UPON REQUEST.



Travelers Casualty and Surety Company of
America
Hartford, Connecticut 06183

To be attached to and form part of Bond # 107459801

Issued on behalf of Ranger Construction Industries, Inc. as Principal, and in favor of Palm Beach County, Board of County Commissioners as Obligee.

It is agreed that:

1. The Surety hereby gives its consent to change the Bond Amount

from: \$18,776,433.38

to: \$18,796,807.99

2. This rider shall become effective as of: April 12, 2024

PROVIDED, however, that the liability of the Surety under the attached bond as changed by this Rider shall not be cumulative.

Signed, sealed and dated the 15th day of April, 2024

Ranger Construction Industries, Inc.

By: _____

Travelers Casualty and Surety Company of America

By: _____

William D. Phelps, Attorney-In-Fact and FL Resident Agent



Travelers Casualty and Surety Company of America
Travelers Casualty and Surety Company
St. Paul Fire and Marine Insurance Company

POWER OF ATTORNEY

KNOW ALL MEN BY THESE PRESENTS: That Travelers Casualty and Surety Company of America, Travelers Casualty and Surety Company, and St. Paul Fire and Marine Insurance Company are corporations duly organized under the laws of the State of Connecticut (herein collectively called the "Companies"), and that the Companies do hereby make, constitute and appoint WILLIAM D PHELPS of MELBOURNE Florida, their true and lawful Attorney(s)-in-Fact to sign, execute, seal and acknowledge any and all bonds, recognizances, conditional undertakings and other writings obligatory in the nature thereof on behalf of the Companies in their business of guaranteeing the fidelity of persons, guaranteeing the performance of contracts and executing or guaranteeing bonds and undertakings required or permitted in any actions or proceedings allowed by law.

IN WITNESS WHEREOF, the Companies have caused this instrument to be signed, and their corporate seals to be hereto affixed, this 21st day of April, 2021.



State of Connecticut

City of Hartford ss.

By: Robert L. Raney
Robert L. Raney, Senior Vice President

On this the 21st day of April, 2021, before me personally appeared Robert L. Raney, who acknowledged himself to be the Senior Vice President of each of the Companies, and that he, as such, being authorized so to do, executed the foregoing instrument for the purposes therein contained by signing on behalf of said Companies by himself as a duly authorized officer.

IN WITNESS WHEREOF, I hereunto set my hand and official seal.

My Commission expires the 30th day of June, 2026

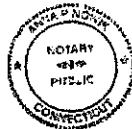

Anna P. Nowik
Anna P. Nowik, Notary Public

This Power of Attorney is granted under and by the authority of the following resolutions adopted by the Boards of Directors of each of the Companies, which resolutions are now in full force and effect, reading as follows:

RESOLVED, that the Chairman, the President, any Vice Chairman, any Executive Vice President, any Senior Vice President, any Vice President, any Second Vice President, the Treasurer, any Assistant Treasurer, the Corporate Secretary or any Assistant Secretary may appoint Attorneys-in-Fact and Agents to act for and on behalf of the Company and may give such appointee such authority as his or her certificate of authority may prescribe to sign with the Company's name and seal with the Company's seal bonds, recognizances, contracts of indemnity, and other writings obligatory in the nature of a bond, recognizance, or conditional undertaking, and any of said officers or the Board of Directors at any time may remove any such appointee and revoke the power given him or her, and it is

FURTHER RESOLVED, that the Chairman, the President, any Vice Chairman, any Executive Vice President, any Senior Vice President or any Vice President may delegate all or any part of the foregoing authority to one or more officers or employees of this Company, provided that each such delegation is in writing and a copy thereof is filed in the office of the Secretary; and it is

FURTHER RESOLVED, that any bond, recognizance, contract of indemnity, or writing obligatory in the nature of a bond, recognizance, or conditional undertaking shall be valid and binding upon the Company when (a) signed by the President, any Vice Chairman, any Executive Vice President, any Senior Vice President or any Vice President, any Second Vice President, the Treasurer, any Assistant Treasurer, the Corporate Secretary or any Assistant Secretary and duly attested and sealed with the Company's seal by a Secretary or Assistant Secretary; or (b) duly executed (under seal, if required) by one or more Attorneys-in-Fact and Agents pursuant to the power prescribed in his or her certificate or their certificates of authority or by one or more Company officers pursuant to a written delegation of authority; and it is

FURTHER RESOLVED, that the signature of each of the following officers: President, any Executive Vice President, any Senior Vice President, any Vice President, any Assistant Vice President, any Secretary, any Assistant Secretary, and the seal of the Company may be affixed by facsimile to any Power of Attorney or to any certificate relating thereto appointing Resident Vice Presidents, Resident Assistant Secretaries or Attorneys-in-Fact for purposes only of executing and attesting bonds and undertakings and other writings obligatory in the nature thereof, and any such Power of Attorney or certificate bearing such facsimile signature or facsimile seal shall be valid and binding upon the Company and any such power so executed and certified by such facsimile signature and facsimile seal shall be valid and binding on the Company in the future with respect to any bond or understanding to which it is attached.

I, Kevin E. Hughes, the undersigned, Assistant Secretary of each of the Companies, do hereby certify that the above and foregoing is a true and correct copy of the Power of Attorney executed by said Companies, which remains in full force and effect.

Dated this 15th day of April, 2024



Kevin E. Hughes
Kevin E. Hughes, Assistant Secretary

To verify the authenticity of this Power of Attorney, please call us at 1-800-421-3880.
Please refer to the above-named Attorney(s)-in-Fact and the details of the bond to which this Power of Attorney is attached.

OEBO Agenda Review and Briefing – SBE Participation

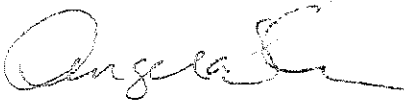
COMMISSION MEETING DATE:	August 20, 2024
DEPARTMENT:	Engineering and Public Works
AGENDA ITEM:	3C# :
WAIVER REQUEST APPROVAL/DENIAL:	N/A
GOAL SETTING API	SBE 20% min. mandatory
PROPOSED SBE PARTICIPATION: - Work/Task/Change Order? <u>C.O.#8</u>	20.2% for the Project. Actual for Change Order No. 8 is 90%.
CUMULATIVE CONTRACT SBE PARTICIPATION: Based on eCMS review	14.63% to date w/o this change order. 20.95% with Change Order No. 8
CONTRACTOR:	Ranger Construction Industries
SBE SUBCONTRACTOR(S):	Almazan Construction; Matador Construction & Land; Sirdar Trucking; Treecycle Land Clearing
CONCERN NARRATIVE: 	The information placed in the contract management system (eCMS) does not reflect the proper commitment. Engineering Administration was informed and is working on it.
REVIEWED BY: Angela Smith, SBDS III	DATE REVIEWED: 5.21.24

OEBO SCHEDULE 1

SOLICITATION/PROJECT/BID NAME: SEMINOLE PRATT WHITNEY ROAD FROM ORANGE BLVD TO SOUTH OF NORTHLAKE BLVD
 SOLICITATION OPENING/SUBMITTAL DATE: 10/19/2021

SOLICITATION/PROJECT/BID NO.: 1997511D & 1997512A3
 COUNTY DEPARTMENT: ENGINEERING AND PUBLIC WORKS

Section A PLEASE LIST THE DOLLAR AMOUNT OR PERCENTAGE OF WORK TO BE COMPLETED BY THE PRIME CONTRACTOR/CONSULTANT* ON THE PROJECT:

NAME OF PRIME RESPONDENT/BIDDER: RANGER CONSTRUCTION INDUSTRIES, INC. ADDRESS: 1645 NORTH CONGRESS AVE, WEST PALM BEACH, FL 33409

CONTACT PERSON: EDWIN JACOBS PHONE NO.: 561 793 9400 E-MAIL: EDWIN.JACOBS@RANGERCONSTRUCTION.COM

PRIME'S DOLLAR AMOUNT OR PERCENTAGE OF WORK: \$ 2,125.97
 *SMWBE Prime's must include their percentage or dollar amount in the Total Participation line under section B.

Non-SBE MBE WBE SBE

Section B PLEASE LIST THE DOLLAR AMOUNT OR PERCENTAGE OF WORK TO BE COMPLETED BY ALL SUBCONTRACTORS/SUBCONSULTANTS ON THE PROJECT BELOW:

Subcontractor/Sub consultant Name	(Check all Applicable Categories)				DOLLAR AMOUNT OR PERCENTAGE OF WORK					
	Non-SBE	MBE	WBE	SBE	Black	Hispanic	Women	Caucasian	Asian	Other
		Minority Business	Women Business	Small Business						
1. MATADOR CONSTRUCTION AND LAND DEVELOPMENT	<input type="checkbox"/>	<input checked="" type="checkbox"/>	<input type="checkbox"/>	<input checked="" type="checkbox"/>		\$ 18,248.64				
2.	<input type="checkbox"/>	<input type="checkbox"/>	<input type="checkbox"/>	<input type="checkbox"/>						
3.	<input type="checkbox"/>	<input type="checkbox"/>	<input type="checkbox"/>	<input type="checkbox"/>						
4.	<input type="checkbox"/>	<input type="checkbox"/>	<input type="checkbox"/>	<input type="checkbox"/>						
5.	<input type="checkbox"/>	<input type="checkbox"/>	<input type="checkbox"/>	<input type="checkbox"/>						

(Please use additional sheets if necessary) Total \$ 18,248.64

Total Bid/Offer Price \$ 20,374.61 Total Certified S/M/WBE Participation \$ 18,248.64

I hereby certify that the above information is accurate to the best of my knowledge: **Jamie R Timming** Digitally signed by Jamie R Timming Date: 2024.06.12 16:02:40 -04'00' VICE PRESIDENT
 Name & Authorized Signature Title

- Note:**
- The amount listed on this form for a Subcontractor/sub consultant must be supported by price or percentage listed on the properly executed Schedule 2 or attached signed proposal.
 - Only those firms certified by Palm Beach County at the time of solicitation due date are eligible to meet the established OEBO Affirmative Procurement Initiative (API). Please check the applicable box and list the dollar amount or percentage under the appropriate demographic category.
 - Modification of this form is not permitted and will be rejected upon submittal.

EXHIBIT C (Page 2013)

A completed Schedule 2 is a binding document between the Prime Contractor/consultant and a Subcontractor/subconsultant (for any tier) and should be treated as such. The Schedule 2 shall contain bolded language indicating that by signing the Schedule 2, both parties recognize this Schedule as a binding document. All Subcontractors/subconsultants, including any tiered Subcontractors/subconsultants, must properly execute this document. Each properly executed Schedule 2 must be submitted with the bid/proposal.

SOLICITATION/PROJECT NUMBER: 1997511D & 19975112A3

SOLICITATION/PROJECT NAME: Seminole Pratt Whitney Road from Orange Boulevard to South of Northlake Blvd

Prime Contractor: Ranger Construction Industries, Inc. Subcontractor: Matador Construction and Land Development, Inc.

(Check box(s) that apply)

SBE WBE MBE M/WBE Non-S/M/WBE Date of Palm Beach County Certification (if applicable): 1/16/2023

The undersigned affirms they are the following (select one from each column if applicable):

Column 1	Column 2	Column 3
<input checked="" type="checkbox"/> Male <input type="checkbox"/> Female	<input type="checkbox"/> African-American/Black <input type="checkbox"/> Asian American <input type="checkbox"/> Caucasian American	<input type="checkbox"/> Supplier
	<input checked="" type="checkbox"/> Hispanic American <input type="checkbox"/> Native American	

S/M/WBE PARTICIPATION – S/M/WBE Primes must document all work to be performed by their own work force on this form. Failure to submit a properly executed Schedule 2 for any S/M/WBE participation may result in that participation not being counted. Specify in detail, the scope of work to be performed or items supplied with the dollar amount and/or percentage for each work item. S/M/WBE credit will only be given for the areas in which the S/M/WBE is certified. A detailed proposal may be attached to a properly executed Schedule 2.

Line Item	Item Description	Unit Price	Quantity/ Units	Contingencies/ Allowances	Total Price/Percentage
	Removal of drainage pipe and alteration of drainage boxes	\$ 18,248.64	1 LS		\$ 18,248.64

The undersigned Subcontractor/subconsultant is prepared to self-perform the above-described work in conjunction with the aforementioned project at the following total price or percentage: _____

If the undersigned intends to subcontract any portion of this work to another Subcontractor/subconsultant, please list the business name and the amount below accompanied by a separate properly executed Schedule 2.

Name of 2nd/3rd tier Subcontractor/subconsultant

Price or Percentage:

Ranger Construction Industries, Inc.

Print Name of Prime

By: Jamie R Timming Digitally signed by Jamie R Timming
Date: 2024.06.13 15:53:16 -04'00'

Authorized Signature

Jamie Timming

Print Name

Vice President

Title

Date: 6/12/2024

Matador Construction and Land Development, Inc.

Print Name of Subcontractor/subconsultant

By:  _____
Authorized Signature

Austin Perez

Print Name

Vice President

Title

Date: 6/13/2024



CERTIFICATE OF LIABILITY INSURANCE

DATE (MM/DD/YYYY)
3/20/2024

THIS CERTIFICATE IS ISSUED AS A MATTER OF INFORMATION ONLY AND CONFERS NO RIGHTS UPON THE CERTIFICATE HOLDER. THIS CERTIFICATE DOES NOT AFFIRMATIVELY OR NEGATIVELY AMEND, EXTEND OR ALTER THE COVERAGE AFFORDED BY THE POLICIES BELOW. THIS CERTIFICATE OF INSURANCE DOES NOT CONSTITUTE A CONTRACT BETWEEN THE ISSUING INSURER(S), AUTHORIZED REPRESENTATIVE OR PRODUCER, AND THE CERTIFICATE HOLDER.

IMPORTANT: If the certificate holder is an ADDITIONAL INSURED, the policy(ies) must have ADDITIONAL INSURED provisions or be endorsed. If SUBROGATION IS WAIVED, subject to the terms and conditions of the policy, certain policies may require an endorsement. A statement on this certificate does not confer rights to the certificate holder in lieu of such endorsement(s).

PRODUCER George H. Friedlander Company 1566 Kanawha Blvd. E. Charleston WV 25311	CONTACT NAME: William Phelps	
	PHONE (A/C, No, Ext): 321-254-8477	FAX (A/C, No): 321-988-0209
E-MAIL ADDRESS: billpelps@friedlandercompany.com		
INSURER(S) AFFORDING COVERAGE		NAIC #
INSURED Ranger Construction Industries, Inc. 1645 N Congress Avenue West Palm Beach FL 33409	RANG001	INSURER A: Charter Oak Fire Insurance 25615
		INSURER B: Travelers Indemnity Company 25658
		INSURER C: Travelers Property & Casualty 25674
		INSURER D:
		INSURER E:
INSURER F:		

COVERAGES **CERTIFICATE NUMBER:** 1277109861 **REVISION NUMBER:**

THIS IS TO CERTIFY THAT THE POLICIES OF INSURANCE LISTED BELOW HAVE BEEN ISSUED TO THE INSURED NAMED ABOVE FOR THE POLICY PERIOD INDICATED. NOTWITHSTANDING ANY REQUIREMENT, TERM OR CONDITION OF ANY CONTRACT OR OTHER DOCUMENT WITH RESPECT TO WHICH THIS CERTIFICATE MAY BE ISSUED OR MAY PERTAIN, THE INSURANCE AFFORDED BY THE POLICIES DESCRIBED HEREIN IS SUBJECT TO ALL THE TERMS, EXCLUSIONS AND CONDITIONS OF SUCH POLICIES. LIMITS SHOWN MAY HAVE BEEN REDUCED BY PAID CLAIMS.

INSR LTR	TYPE OF INSURANCE	ADDL SUBR (NSD) (WVD)	POLICY NUMBER	POLICY EFF (MM/DD/YYYY)	POLICY EXP (MM/DD/YYYY)	LIMITS
A	<input checked="" type="checkbox"/> COMMERCIAL GENERAL LIABILITY <input type="checkbox"/> CLAIMS-MADE <input checked="" type="checkbox"/> OCCUR <input checked="" type="checkbox"/> Contractual Liab GEN'L AGGREGATE LIMIT APPLIES PER: <input type="checkbox"/> POLICY <input checked="" type="checkbox"/> PROJECT <input type="checkbox"/> LOC OTHER:	Y Y	CO-5807B217-24	4/1/2024	4/1/2025	EACH OCCURRENCE \$ 1,000,000 DAMAGE TO RENTED PREMISES (Ea occurrence) \$ 500,000 MED EXP (Any one person) \$ 10,000 PERSONAL & ADV INJURY \$ 1,000,000 GENERAL AGGREGATE \$ 2,000,000 PRODUCTS - COMP/OP AGG \$ 2,000,000 \$
B	<input checked="" type="checkbox"/> AUTOMOBILE LIABILITY <input checked="" type="checkbox"/> ANY AUTO <input type="checkbox"/> OWNED AUTOS ONLY <input type="checkbox"/> SCHEDULED AUTOS NON-OWNED AUTOS ONLY <input checked="" type="checkbox"/> HIRED AUTOS ONLY	Y Y	CAP-5807B186-24	4/1/2024	4/1/2025	COMBINED SINGLE LIMIT (Ea accident) \$ 1,000,000 BODILY INJURY (Per person) \$ BODILY INJURY (Per accident) \$ PROPERTY DAMAGE (Per accident) \$ \$
C	<input checked="" type="checkbox"/> UMBRELLA LIAB <input checked="" type="checkbox"/> OCCUR <input type="checkbox"/> EXCESS LIAB <input type="checkbox"/> CLAIMS-MADE DED RETENTION \$	Y Y	CUP-5809B407-24	4/1/2024	4/1/2025	EACH OCCURRENCE \$ 5,000,000 AGGREGATE \$ 5,000,000 \$
A	<input checked="" type="checkbox"/> WORKERS COMPENSATION AND EMPLOYERS' LIABILITY ANY PROPRIETOR/PARTNER/EXECUTIVE OFFICER/MEMBER EXCLUDED? (Mandatory in NH) If yes, describe under DESCRIPTION OF OPERATIONS below	Y N N/A	UB-8L888782-24	4/1/2024	4/1/2025	<input checked="" type="checkbox"/> PER STATUTE <input type="checkbox"/> OTHER E.L. EACH ACCIDENT \$ 1,000,000 E.L. DISEASE - EA EMPLOYEE \$ 1,000,000 E.L. DISEASE - POLICY LIMIT \$ 1,000,000

DESCRIPTION OF OPERATIONS / LOCATIONS / VEHICLES (ACORD 101, Additional Remarks Schedule, may be attached if more space is required)
 PBC Project: #1997511D & 1997512A3: Seminole Pratt Whitney Rd., from Orange Blvd. to S. of Northlake Blvd. & Seminole Pratt Whitney Rd. & Northlake Blvd. Intersection Improvements

Palm Beach County Board Of County Commissioners, a Political Subdivision of the State of Florida, its officers, employees and agents are Additional Insured when required by written contract with respect to work performed for them by the Named Insured and at the specified project. Underground explosion/collapse (XCU) coverage is included. A Waiver of Subrogation for Workers Compensation coverage is included. Excess policies shown in certificate are follow form over the General Liability, Automobile Liability and Employers Liability. Should any of the above described policies be cancelled before the expiration date thereof, the issuing insurer will mail 30 days written notice to the certificate holder, but failure to do so shall impose no obligation or liability of any kind upon the insurer, its agents or representatives.

CERTIFICATE HOLDER Palm Beach County Engineering Dept 2300 N. Jog Road Third Floor - West Wing West Palm Beach FL 33411	CANCELLATION SHOULD ANY OF THE ABOVE DESCRIBED POLICIES BE CANCELLED BEFORE THE EXPIRATION DATE THEREOF, NOTICE WILL BE DELIVERED IN ACCORDANCE WITH THE POLICY PROVISIONS. AUTHORIZED REPRESENTATIVE
--	--

CHANGE ORDER HISTORY

PALM BEACH COUNTY PROJECT:		Seminole Pratt Whitney Road from Orange Blvd to South of Northlake Blvd and Seminole Pratt Whitney Road & Northlake Blvd Intersection Improvements							
PROJECT #: 1997511D & 1997512A3									
C.O. #	DATE APPROVED	COUNTY ENGINEER		C.R. COMMITTEE		TOTAL DEPT. & C.R. APPROVALS		BOARD OF CO. COMM.	
		AMOUNT	TIME	AMOUNT	TIME	AMOUNT	TIME	AMOUNT	TIME
1	7/29/2022	6,706.69	0						
2	9/14/2022	3,628.10	0						
3	9/19/2023							522,091.20	180
4	7/18/2023	22,421.45	2						
5	12/19/2023							164,720.80	20
6	1/31/2024	20,893.89	3						
7	4/2/2024	35,972.25	7						
8	Pending Boad Item							20,374.61	18
TOTAL		89,622.38	12	0.00	0	89,622.38	12	707,186.61	218
CUMULATIVE TOTAL		89,622.38	12	0.00	0	89,622.38	12		
As of PPM CW-F-050 Dated February 4, 2016		SINGLE AMT. \$50,000.00 MAX. AMT. \$250,000.00 or 5% of contract	MAX. TIME 30 DAYS	SINGLE AMT. \$100,000.00 MAX. AMT. \$250,000.00 or 5% of contract	MAX. TIME 90 DAYS	MAXIMUM CUMULATIVE CO. ENG. & C.R. COMM.		MAX. CUM. CO.ENG.&C.R 120 DAYS	

::