

**PALM BEACH COUNTY
BOARD OF COUNTY COMMISSIONERS
AGENDA ITEM SUMMARY**

Meeting Date:	October 22, 2024	<input checked="" type="checkbox"/> Consent	<input type="checkbox"/> Regular
		<input type="checkbox"/> Workshop	<input type="checkbox"/> Public Hearing

Department:	Engineering & Public Works
Submitted By:	Engineering & Public Works
Submitted For:	Construction Coordination Division

I. EXECUTIVE BRIEF



Motion and Title: Staff recommends motion to approve: Change Order No. 5 in the amount of \$171,433.30 and a retroactive time extension of 461 days to the contract dated August 25, 2020 (R2020-0992) (Contract) with J.W. Cheatham, LLC (JWC) for Lyons Road, north of Lake Worth Drainage District's (LWDD) L-14 Canal to Lake Worth Road and Lyons Road, Lake Worth Road to south of LWDD L-11 Canal (Project).

SUMMARY: In lieu of full depth reconstruction, approval of Change Order No. 5 will provide compensation to JWC for additional milling and asphalt overbuilding at three (3) identified locations to address the asphalt thickness that exceeds what is in the plans, as observed in the field, and provide for the retroactive Contract time extension. Pursuant to Specifications 8-6 and 8-7.3.2, Contract time was extended by 252 days for untimely utility relocation, 60 days for unforeseen concrete ready-mix material shortages, and 149 days for accumulated holidays and weather days, resulting in a total Contract time extension of 461 days. Per PPM CW-F-050, the total of this Change Order exceeds the allowed threshold of \$100,000 and allowable time extensions relating to staff approvals of change orders to contracts and requires approval by the Board of County Commissioners (BCC). The Contract was approved on August 25, 2020, in the amount of \$7,153,789.08. Previous change orders totaling \$235,483.74 plus this Change Order bring the total change order amount to \$406,917.04 for the Contract. The total Contract amount, including this Change Order and previous change orders, is \$7,560,706.12. The semifinal inspection occurred on May 24, 2023, and the Contract time was stopped. The retroactive time extension associated with this Change Order brought the completion date to June 29, 2023. Due to negotiations with JWC, staff changes, and collecting back-up documentation, this Change Order could not be finalized until now. This is the final change order before Project closeout.

This Contract was presented to the Goal Setting Committee on March 4, 2020, and the Committee established an Affirmative Procurement Initiative (API) of a 13% minimum mandatory Small Business Enterprise (SBE) participation. The proposed SBE participation for Change Order No. 5 is 0%. To date, the overall SBE participation achieved is 17.47%. District 6 (YBH)

Background and Justification:
After reviewing Change Order No. 5 and finding it to be in proper order, the Engineering and Public Works Department recommends approval by the BCC.

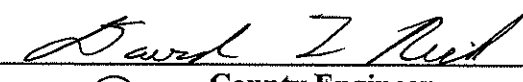
- Attachments:**
1. Location Map
 2. Change Order No. 5 with Exhibits A, B, C, D, and E

Recommended by:		9/19/2024
YBH/TEL	County Engineer	Date
Approved by:		9/24/24
	Deputy County Administrator	Date

II. FISCAL IMPACT ANALYSIS

A. Five Year Summary of Fiscal Impact:

Fiscal Years	2025	2026	2027	2028	2029
Capital Expenditures	\$171,434	-0-	-0-	-0-	-0-
Operating Costs	-0-	-0-	-0-	-0-	-0-
External Revenues	-0-	-0-	-0-	-0-	-0-
Program Income (County)	-0-	-0-	-0-	-0-	-0-
In-Kind Match (County)	-0-	-0-	-0-	-0-	-0-
NET FISCAL IMPACT	\$171,434	-0-	-0-	-0-	-0-
# ADDITIONAL FTE					
POSITIONS (Cumulative)	-0-	-0-	-0-	-0-	-0-

Is Item Included in Current Budget? Yes No
 Is this item using Federal Funds? Yes No
 Is this item using State Funds? Yes No

Budget Account No:

Fund	Dept	Unit	Object		
3504	361	1336	6551	76%	\$130,289.31
3503	361	1178	6551	24%	\$ 41,143.99

Recommended Sources of Funds/Summary of Fiscal Impact:

Road Impact Fee Zone 4/Road Impact Fee Zone 3
 Lyons Road/Lantana Road to Lake Worth Road
 Lyons Rd/Lake Worth Rd to N of LWDD L-10 Canal

Note: Motion to approve Change Order #5 \$171,433.30 and a time extension of 461 days to the contract dated August 25, 2020 (R2020-0992) (Contract) with J.W. Cheatham, LLC (JWC).

Impact Fee Description:

This Change Order for Lyons Road from the Lake Worth Drainage District (LWDD) L-14 Canal to Lake Worth Road (Project) provides payment for additional work necessary to complete the Project. The Project will widen and reconstruct Lyons Road from 2-lanes to a 4-lane divided roadway, will add sidewalks, new bike lanes and/or paved shoulders and curbs to both sides of the roadway, will provide new mast arm traffic signals and pedestrian crossings. These improvements will provide additional roadway capacity needed to serve new development within impact Fee Zone 5. The use of Impact Fees is in Accordance with Article 13, Chapter H, Section 4 of the ULDC.

C. Departmental Fiscal Review: *Jenny Ruckelshaus*

III. REVIEW COMMENTS

A. OFMB Fiscal and/or Contract Dev. and Control Comments:

ARBUCK 9/13/24
 OFMB *JWA 8/26* *CA 9/13*
MD 9/13

Brenda Zwick 9/18/24
 Contract Dev. and Control

B. Approved as to Form and Legal Sufficiency:

[Signature] 9/23/24
 Assistant County Attorney

C. Other Department Review:

 Department Director

This summary is not to be used as a basis for payment.

LYONS ROAD, NORTH OF LWDD L-14 CANAL TO LAKE WORTH ROAD

and

LYONS ROAD, LAKE WORTH ROAD TO SOUTH OF LWDD L-11 CANAL



2010504B & 2007500A

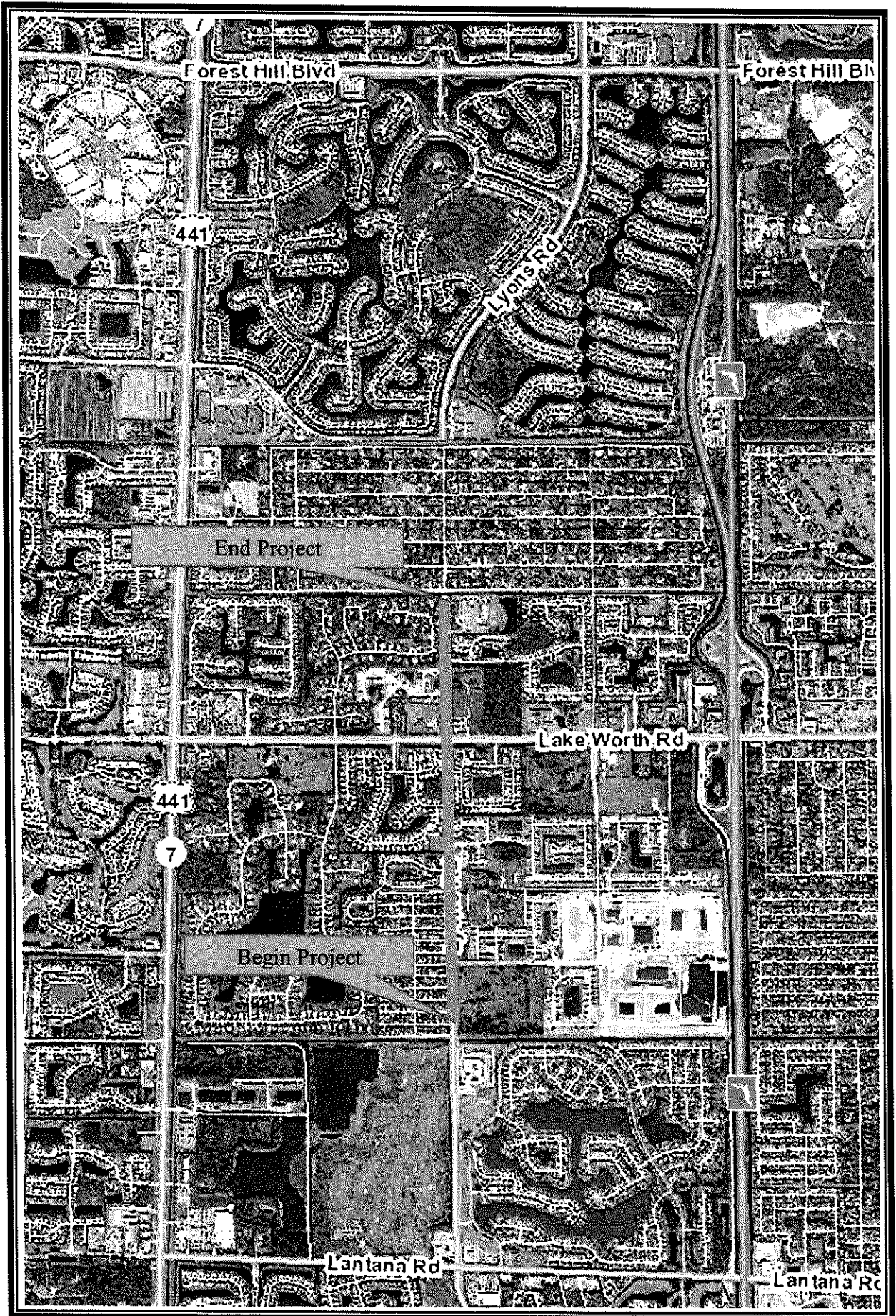

LOCATION MAP



**PALM BEACH COUNTY BOARD OF COUNTY COMMISSIONERS
ENGINEERING & PUBLIC WORKS DEPARTMENT
P. O. BOX 21229, WEST PALM BEACH, FL 33416-1229**

24.413

REQUEST:

- WORK ORDER NO. _____
- NEW AUTHORIZATION
- CHANGE ORDER NO. 5
- SUPPLEMENTAL NO. _____
- OTHER: _____

REQUESTING DIVISION:

- ROAD & BRIDGE
- TRAFFIC
- ROADWAY PRODUCTION
- CONSTRUCTION COOR.
- STREETScape

INFORMATION:

DATE: 5/3/24
 REQUESTOR: Albert Hoffman
 COMMISSION DISTRICT NO: 6
 RESOLUTION NO: R2020-0992
 PBC PO NUMBER: _____

PROJECT LOCATION/LIMITS: Lyons Rd. N. of LWDD L-14 Canal to Lake Worth Rd. and Lyons Rd., Lake Worth Rd. to S. of LWDD L-11 Canal

PROJECT NUMBER: 2010504B/2007500A **BUDGET LINE ITEM:** _____ 3504-361-1336-6551 76% 130,289.
CONTRACT NO: N/A **CONTRACT DATE:** 8/2 5/2 0 3503-361-1178-6551 24% \$41,143.

CONTRACTOR/CONSULTANT/VENDOR: J.W. Cheatham, LLC **VENDOR:** _____
CONTACT: Jonathan Cheatham **CONTACT PHONE NUMBER:** (561) 471-1700 ext.246

Details: Change Order 5 is to compensate the Contractor at three locations shown for removal and full reconstruction on the existing roadway resulted to have asphalt in excess of 8" thick. Due to the excessive thickness, in lieu of removal and reconstruction these areas shall be milled and overbuilt. These areas are located on Lyons Rd. right of center line between the following stations: STA 375+50 to STA 379+00, STA 388+00 to STA 395+13, and STA 406+50 to STA 411+00. The limits of the project will extend south of STA 341+83.63 over approximately 1,050 LF, to mill out the existing gore area, MERGE striping and arrows along the right-most, northbound through lane. Pursuant to the Contract , Palm Beach County (PBC) may grant time extensions for weather, holidays, delays in critical work items due to unforeseen factors at the time of the bid, and delays in the delivery of materials or component equipment that affect progress. These extensions are granted according to Specification 8-6 for holidays and Specification 8-7.3.2 for weather, utility, and material procurement delays. 252 days will be provided for untimely utility relocation, 60 days for unforeseen concrete ready-mix material shortages, and 149 days for accumulated holidays and weather days. A total of 461 days to be added to extend contract time.

Exhibit "A" – Change Order Details Exhibit "D" – Certificate of Insurance
Exhibit "B" – Bond Rider Exhibit "E" – Change Order History
Exhibit "C" – EBO Schedules

The total amount of this request, per the attached documentation, is not to exceed \$ 171,433.30

The Contractor's proposed Small Business Enterprise (SBE) goal for this project was 17 %.
 The estimated SBE participation for this request is 0 %.
 The cumulative SBE participation to date for this contract including this request is: 17.47 %.

The Minority/Women Owned Business Enterprise (MWBE) for this contract is N/A %.
 The estimated MWBE participation for this request is N/A %.
 The cumulative MWBE participation to date for this Contract including this request is N/A %.

Palm Beach County Engineering and Public Works Contact:

Albert W. Hoffman Director, Construction Coordination 561-684-4180
 Name Title Telephone Number

<p>CONTRACTOR/CONSULTANT/VENDOR APPROVALS Please indicate your receipt of this request by signing and returning this original document to our office.</p> <p><u>Thomas P. Uhrig</u> <u>8/13/2024</u> Signature Date</p> <p><u>Thomas P. Uhrig, President</u> Print Name and Title</p>	<p>ENGINEER OF RECORD (if applicable)</p> <p>_____ Signature Date</p> <p>_____ Print Name and Title</p>
---	---

<p>PALM BEACH COUNTY APPROVALS</p> <p><u>[Signature]</u> <u>8/23/24</u> Division Approval Date</p> <p><u>[Signature]</u> <u>09/11/2024</u> Deputy County Engineer Date</p>	<p>BOARD APPROVAL? YES Date: <u>October 22, 2024</u></p> <p><u>Danny Ramalsingh</u> <u>08/23/2024</u> Budget Approval Date</p> <p>_____ PBC Board of Co. Commissioner Date</p>
---	---

<p>ATTEST: <u>Joseph Abruzzo,</u> Clerk of the Circuit Court & Comptroller</p> <p>_____ (Deputy Clerk) Date</p>	<p>Approved as to Form and Legal Sufficiency:</p> <p><u>[Signature]</u> (County Attorney) Date</p>
---	---

CHANGE ORDER

EXHIBIT "A" (Page 1 of 3)

- Owner Initiated _____
- Differing Site Conditions _____
- Zoning/Code/Ordinance Changes _____
- Errors/Omissions/In Design _____

- Quantity Overruns/Underruns
- Request By Another Agency/Outside Party:
- A. Reimbursable B. Non-Reimbursable
- Other: _____

PROJECT: Lyons Rd N of LWDD L-14 Canal to Lake Worth Rd and
 Lyons Rd, Lake Worth Rd to S of LWDD L-11 Canal
 TO: J. W. Cheatham LLC

CHANGE ORDER NO: 5 (Five)
 COUNTY PROJECT NO: 2010504B/2007500A
 CONTRACT DATE: 8/25/2020
 RESOLUTION NO: R2020-0992
 DISTRICT NO: 6

You are directed to make the following changes in this Contract:

Three locations shown for removal and full reconstruction on the existing roadway resulted to have asphalt in excess of 8" thick. Due to the excessive thickness, in lieu of removal and reconstruction these areas shall be milled and overbuilt. Some areas will receive up to 20" of asphalt overbuild to meet the design grades. Additional milling and overbuild to be paid at the contract unit rates. These areas are located on Lyons Rd. RT of CL between the following stations: STA 375+50 to STA 379+00, STA 388+00 to STA 395+13, and STA 406+50 to STA 411+00.
 Pay item 15 - Mill Existing Asphalt Pavement \$3.05/SY x 1,858.64 SY = \$5,668.85
 Pay item 18 - Structural Overbuild (Type SP)(Traffic Level C) \$101.50/TN x 1,582.3 TN = \$160,603.45

The limits of the project will extend south of STA 341+83.63 over approximately 1,050 LF, to mill out the existing gore area, MERGE striping and arrows along the right-most, northbound through lane. Additional milling to be paid at the contract unit rate. Pay item 15 - Mill Existing Asphalt Pavement \$3.05/SY x 1,400 SY = \$4,270.00

Subtotal \$170,542.30
 Bond \$ 891.00
 TOTAL \$171,433.30

Pursuant to the Contract, Palm Beach County (PBC) may grant time extensions for weather, holidays, delays in critical work items due to unforeseen factors at the time of the bid, and delays in the delivery of materials or component equipment that affect progress. These extensions are granted according to Specification 8-6 for holidays and Specification 8-7.3.2 for weather, utility, and material procurement delays. 252 days will be provided for untimely utility relocation, 60 days for unforeseen concrete ready-mix material shortages, and 149 days for accumulated holidays and weather days

A total of 461 days to be added to Contract

The original Contract Sum was	\$ 7,153,789.08
Net change by previous Change Orders	\$ 235,483.74
The Contract Sum prior to this Change Order was	\$ 7,389,272.82
The Contract Sum will be increased by this Change Order	\$ 171,433.30
The new Contract Sum including this Change Order will be	\$ 7,560,706.12
The Contract Time will be increased by	(461) Days
The Date of Completion including this Change Order therefore is	June 29, 2023

EXECUTION OF THIS CHANGE ORDER ACKNOWLEDGES FINAL SETTLEMENT OF, AND RELEASE OF ALL CLAIMS FOR COSTS AND TIME ASSOCIATED, DIRECTLY OR INDIRECTLY, WITH THE ABOVE-STATED MODIFICATION(S), INCLUDING ALL CLAIMS FOR CUMULATIVE DELAYS OR DISRUPTIONS RESULTING FROM, CAUSED BY, OR INCIDENT TO, SUCH MODIFICATION(S), AND INCLUDING ANY CLAIM THAT THE ABOVE-STATED MODIFICATION(S) CONSTITUTES, IN WHOLE OR PART, A CARDINAL CHANGE TO THE CONTRACT.

J. W. Cheatham, LLC
 CONTRACTOR
7396 Westport Place
 Address
West Palm Beach, FL 33413
 NAME: Thomas P. Uhrig
 SIGNATURE: Thomas P. Uhrig
 TITLE: President
 DATE: 08/13/2021

Certified Request for Equitable Adjustment

TO: Palm Beach County Engineering and Public Works – Construction Coordination
Name of Project: Lyons Road, N. of LWDD L-14 Canal to Lake Worth Road and
Lyons Road, from Lake Worth Road to S. of LWDD L-11 Canal
Project #: 2010504B & 2007500A
Change Order #: 5

We hereby request a Change Order for the following:

- 1. Three Locations shown for removal and full reconstruction on the existing roadway resulted in asphalt in excess of 8" Thick. Due to excessive thickness, in lieu of removal and reconstruction these areas shall be milled and overbuilt. Some areas will receive up to 20" of asphalt overbuild to meet the design grades. Additional milling and overbuild to be paid at contract unit rates. These areas are located on Lyons Rd. RT of CL between the following stations: STA 375+50 to STA 379+00, STA 388+00 to STA 395+13, and STA 406+50 to STA 411+00.
Pay item 15 – Milling existing asphalt pavement \$3.05/SY x 1858.64 SY = \$5,668.85
Pay item 18 – Structural Overbuild (type SP) (Traffic Level C) \$101.50/TN x 1,582.3 TN = \$160,603.45 \$166,272.30
 - 2. The limits of the project will extend south of STA 341+83.63 over approximately 1,050 LF, \$4,270.00
to mill out the existing gore area, MERGE striping and arrows along the right-most, northbound through lane.
Additional milling to be paid at the contract unit rate.
Pay item 15 – Mill existing asphalt pavement \$3.05/SY x 1,400 SY = \$4,270.00
- Subtotal \$170,542.30
Bond \$ 891.00
Total \$171,433.30

Per Specification 8-7.3.2 contract time extensions: "The department may grant an extension of contract time when a controlling item of work is delayed by factors not reasonably anticipated or foreseeable at the time of bid"; due to untimely utility relocation, 252 days added; due to unforeseen concrete redi-mix material shortages, 60 days added; and accumulated holidays and weather days, 149 days added. A total of 461 days to be added to contract.

In accordance with the Contract, the undersigned certifies under oath and in writing, that the request is made in good faith, that any supportive data submitted is accurate and complete to "J.W. Cheatham, LLC" best knowledge and belief, and that the amount of the request accurately reflects what "J.W. Cheatham, LLC" in good faith believes to be Palm Beach County's responsibility.



Contractor's Representative

06/26/2024
Date

STATE OF FLORIDA
COUNTY OF Palm Beach

The foregoing instrument was acknowledged before me by means of physical presence or online notarization, this 26 day of June, 2024, by Mike Damron
as Vice President for J.W. Cheatham, LLC, on behalf
(title of officer/member/partner) (name of corporation/company/partnership)
of the Limited Liability Corporation, who is personally known to me or has
[choose one] corporation/company/partnership
produced _____ (type of identification) as identification.

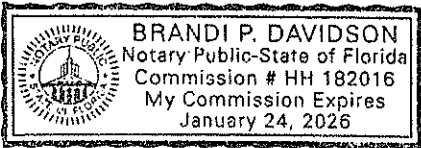
(Signature of Notary Public - State of Florida)



Print, Type, or Stamp Commissioned Name of Notary Public)

J.W.
CHEATHAM
LLC

Road Building &
Earthmoving Contractors

June 21st, 2023

Palm Beach County
Construction Coordination Division
P.O. Box 21229
West Palm Beach, FL 33416

Attn: Mr. Patricio Ayala, Chief Construction Coordinator

Ref: Lyons Road from L-11 to L-14 (2010504B/2007500A)

Dear Mr. Ayala:

I submit the following time extension request for the above referenced project for Four hundred and sixty-two (462) additional contract days for holidays and weather, utility delays, and material delays.

The following are breakdowns of the time extension request:

- Over the timeframe of the project, we have accumulated fifty-seven (57) days for FDOT recognized holidays and ninety-three (93) weather days.
- Pursuant to the letter sent to Palm Beach County on April 20th, 2022 (See Attached), untimely utility relocations delayed our traffic shift from July 12th, 2021 until March 21st, 2022. Due to these delays, we are requesting two hundred and fifty-two (252) additional contract days.
- As per our letter sent April 18th, 2022 (See Attached), concrete redi-mix suppliers were rationing concrete due to supply chain issues brought on by Covid-19. The limitation in the quantity of concrete we could receive significantly impacted our road building capabilities. Due to this unforeseen shortage beyond our control, we are requesting Sixty (60) additional contract days.

Your timely review and approval is required.

Sincerely,
J.W. Cheatham, LLC

Jonathan Cheatham
Project Manager

7396 Westport Place West Palm Beach, FL 33413 Phone: (561) 471-4100 Fax: (561) 471-8348



Road Building &
Earthmoving Contractors

April 20, 2022

Palm Beach County
Construction Coordination Division
P.O. Box 21229
West Palm Beach, FL 33416

Attn: Mr. John Kopelakis, Chief Construction Coordinator

Ref: Lyons Road L-14 to L-11 Project No. 2007500A & 2010504B

Dear Mr. Kopelakis,

Pursuant to the letter sent to Palm Beach County on December 2, 2021 (Utility Delay), J.W. Cheatham LLC respectfully requests a time extension to be granted for the above referenced project.

The original baseline CPM schedule showed that the traffic shift from the existing roadway over to the newly built roadway was to take place on July 12, 2021. Due to the Utility Lines & Pole removal from Sta. 355+00 to Sta. 395+00 not occurring until November 15, 2021, the actual date of the traffic shift was on March 21, 2022. This was 252 calendar days later than the original CPM date.

At this time J.W. Cheatham, LLC is requesting 252 calendar days be given to the project contract time for the above referenced project due to these delays.

Sincerely,
J.W. Cheatham, LLC

Stephen Cheatham

Stephen Cheatham
Project Manager



**Road Building &
Earthmoving Contractors**

December 2, 2021

Palm Beach County
Construction Coordination Division
2300 N. Jog Road, 3rd Floor – West Wing
West Palm Beach, FL 33411

ATTN: Mr. John Kopelakis, Chief Construction Coordinator

REF: Lyons Road L-14 to L-11 Project No.'s 2007500A & 2010504B Utility Delay

Dear Mr. Kopelakis,

At the Pre-Bid meeting on April 16, 2020, for the above referenced project all bidders were informed that the existing utilities would be relocated prior to the start of construction.

At the Pre-Construction meeting on December 2, 2020, the existing utility relocation work still had not started.

Our Notice to Proceed was given on December 7, 2020, and on November 15, 2021, the existing utility relocation was completed 343 days after the Notice to Proceed.

We are in the process of reviewing our CPM schedule to evaluate the impacts this untimely utility relocation has had on the project.

We continue to progress the project and reserve our right to an equitable adjustment to the contract time.

J.W. Cheatham, LLC

Stephen Cheatham
Stephen Cheatham
Project Manager
561-307-4915
jwcstevec@jwcheatham.com

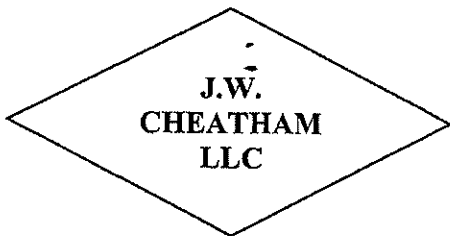

**Road Building &
Earthmoving Contractors**

April 18th, 2022

Palm Beach County
Construction Coordination Division
P.O. Box 21229
West Palm Beach, FL 33416

Attn: Mr. John Kopelakis, Chief Construction Coordinator

Ref: Lyons Road L-14 to L-11 Project No. 2007500A & 2010504B

Dear Mr. Kopelakis:

J.W. Cheatham, LLC has been informed by our concrete redi-mix suppliers that they are rationing concrete to their customers due to supply chain shortages.

This rationing of concrete will have a significant impact on our road building capabilities.

We are limited to how many CY per day we can receive, how many days a week we can schedule concrete as well as how many weeks in advance we can schedule.

Please let this letter serve as a declaration of "Force Majeure" due to this unforeseen shortage which is beyond our control.

We will continue to progress your project as this shortage allows and reserve our right to an equitable adjustment of contract time.

Sincerely,
J.W. Cheatham, LLC

Stephen Cheatham

Stephen Cheatham
Project Manager



RECEIVED
SEP 14 2021

September 10th, 2021

To Our Valued Customers in Florida:

Maschmeyer Concrete has experienced increased costs in nearly every expense related to ready mix concrete and concrete masonry production. As you are aware, there are extreme strains on the supply chain and labor market which have led to rising costs and supply interruptions across all industries. Maschmeyer has done our best to manage these costs along with investing in our production and delivery capacities to support our customers. We have received freight and fuel cost increases of more than 25%, labor costs have risen by over 15%, raw material costs have increased more than 10% as well as increases for equipment and insurance. To be able to remain competitive and provide quality products and services, we will be increasing our prices effective January 1, 2022. Please plan for additional increases July 1, 2022, based on market conditions and inflation.

January 1, 2022, Increase:

Ready-Mix Concrete	\$14.00 per cubic yard
8", 10", & 12" Concrete Masonry Units	\$0.17 per unit
Block Purchase Without Ready Mix Concrete	\$0.34 per unit
Bagged Cement Products	\$1.50 per bag
Mason Sand	\$4.00 per ton
Residential Fiber	\$1.00 per yard
Commercial Fiber 1.5lbs per yard	\$2.00 per yard

Rebar, precast and concrete accessories will be quoted on a per order basis due to fluctuating costs and availability.

Cost Recovery Charges:

- Environmental Charge: \$25.00 per load
 - Fuel Surcharge: *subject to adjustment
 - Delivery Charges: 1 to 2.5 yards-\$250 per load, 3 to 4.5 yards-\$200 per load, 5 to 6.5 yards-\$150 per load
 - Saturday Delivery: \$10.00 per cubic yard
 - Off Hour Deliveries, not including Sunday & Holidays (4 hour minimum): \$500.00 per hour
 - Waiting Time: Additional unloading time will be charged at \$1.50 per minute.
 - Masonry Education Surcharge: An assessment of \$0.0125 per masonry unit will be collected on all CMU orders.
- We truly value your business and look forward to continuing to service your concrete product needs in the future.

Sincerely,

Steve Bishop
President/COO

Vinny Bove
Vice President of Sales



August 1st, 2022

To Our Valued Customers in Florida:

Thank you for working together with us as we navigate these challenging times. We are still experiencing raw material shortages, allocations, and inflation pressures. The Greater Tampa Market is struggling to source enough coarse aggregate to meet demand. Due to these issues, we will be increasing pricing October 1, 2022. We will continue to work diligently to control costs to the best of our ability. However, we will not be able to guarantee pricing for more than 90 days.

- Palm Beach County \$8.00 per cubic yard
- Treasure Coast & Lake Okeechobee \$12.00 per cubic yard
- Brevard, Central FL, and Tampa Bay Regions \$8.00 per cubic yard
- Tampa Bay \$8.00 per yard Aggregate Surcharge Rolls into Per Unit Pricing: October 1, 2022

- Concrete Masonry Units \$0.10 per unit
- Bagged Cement Products \$0.50 per bag
- Mason Sand \$2.00 per ton

Rebar, precast and accessories quoted on a per order basis due to fluctuating costs and availability.

Cost Recovery Charge Changes:

Environmental Charge: \$30.00 per load

Fuel Surcharge: *subject to adjustment. Currently at \$50 per load at the time of this letter

Delivery Charges: 1 to 2.5 yards-\$300 per load, 3 to 4.5 yards-\$250 per load, 5 to 6.5 yards-\$200 per load

Saturday Delivery: \$15.00 per cubic yard

Off Hour Deliveries, not including Sunday & Holidays (4 hour minimum): \$500.00 per hour

FCMEC: An assessment of \$0.01 per masonry unit will be collected on all CMU orders.

Same Day Concrete Order Cancellation: \$500 per order 7am-5pm. \$1000 per order off hours or weekends.

As always, we appreciate your business and will work tirelessly to continue to earn it.

Sincerely,

Troy Maschmeyer
Owner/CEO

Steve Bishop
President/COO

Maschmeyer | 1142 Water Tower Road | Lake Park, FL 33403 | 561-848-9112

www.Maschmeyer.com

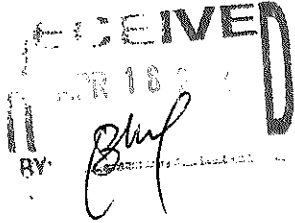

April 8th, 2022

To Our Valued Customers in Florida:

These are unprecedented times. Supply chain issues, sky rocketing fuel prices, rapidly rising material costs, shortages and allocation of materials, rising labor costs, and shortages of qualified labor have led to the highest inflation in decades. Due to these issues, we will be increasing pricing July 1, 2022. We will continue to work diligently to control costs to the best of our ability. However, we will not be able to guarantee pricing for more than 90 days and our fuel surcharge will be adjusted monthly. Unfortunately, we are forecasting supply chain issues and inflation to continue through the remainder of 2022 and into 2023. We understand you are facing the same challenges in your businesses. Again, we will do our utmost to be the best supplier possible during these unprecedented times.

Ready Mix Concrete	\$14.00 per cubic yard
Concrete Masonry Units	\$0.18 per unit
Bagged Cement Products	\$1.50 per bag
Mason Sand	\$4.00 per ton

Rebar, precast and accessories quoted on a per order basis due to fluctuating costs and availability.

Cost Recovery Charge Changes:

Environmental Charge: \$30.00 per load

Fuel Surcharge: *subject to adjustment. Currently at \$40 per load at the time of this letter

Delivery Charges: 1 to 2.5 yards-\$300 per load, 3 to 4.5 yards-\$250 per load, 5 to 6.5 yards-\$200 per load

Saturday Delivery: \$15.00 per cubic yard

Off Hour Deliveries, not including Sunday & Holidays (4 hour minimum): \$500.00 per hour

Masonry Education Surcharge: An assessment of \$0.01 per masonry unit will be collected on all CMU orders.

We truly value your business and look forward to continuing to service your concrete product needs in the future.

Sincerely,

Troy Maschmeyer

Owner/CEO

Steve Bishop

President/COO

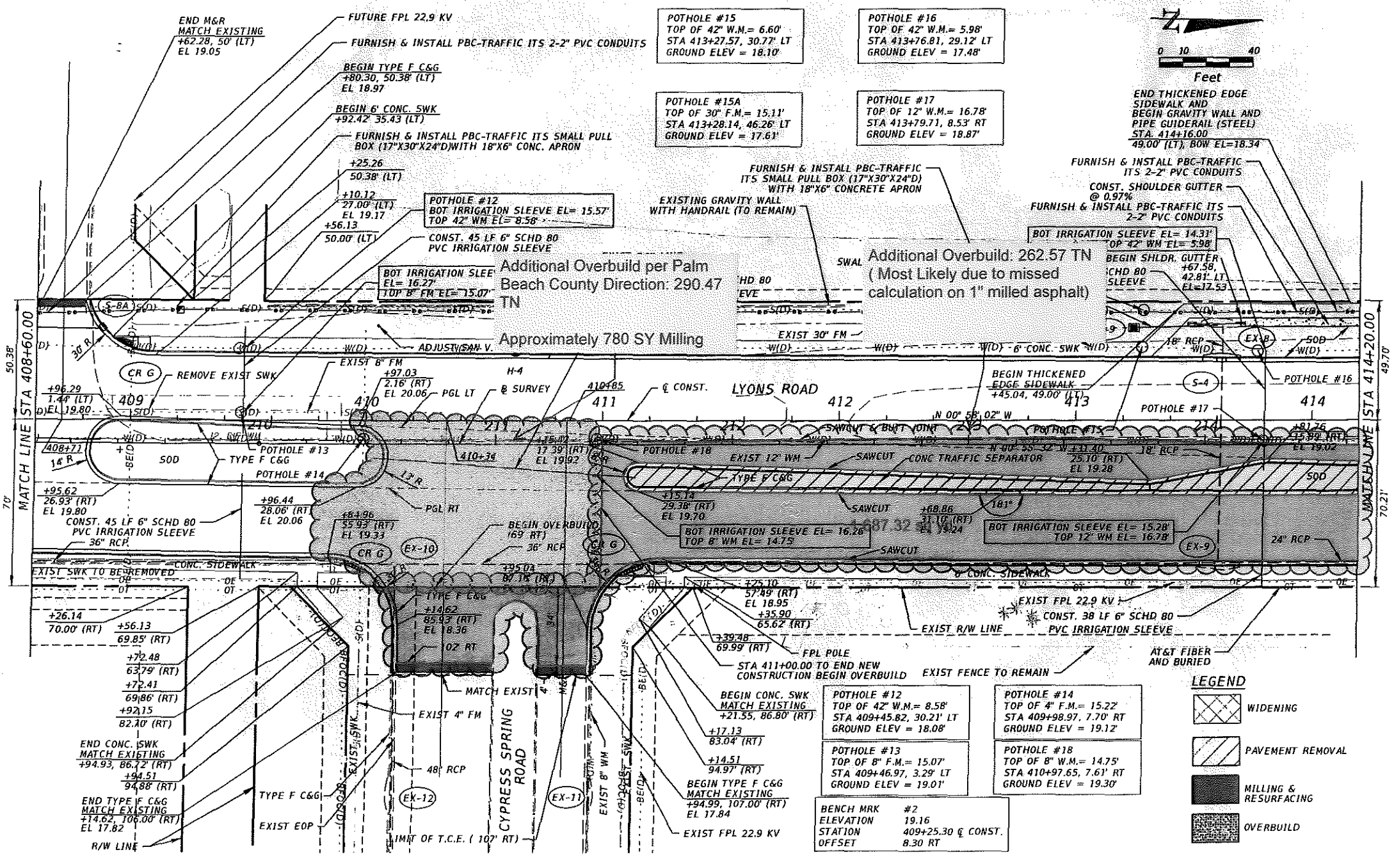

POT HOLE #15
TOP OF 42" W.M. = 6.60'
STA 413+27.57, 30.77' LT
GROUND ELEV = 18.10'

POT HOLE #16
TOP OF 42" W.M. = 5.98'
STA 413+76.81, 29.12' LT
GROUND ELEV = 17.48'

POT HOLE #15A
TOP OF 30" F.M. = 15.11'
STA 413+28.14, 46.26' LT
GROUND ELEV = 17.61'

POT HOLE #17
TOP OF 12" W.M. = 16.78'
STA 413+79.71, 8.53' RT
GROUND ELEV = 18.87'

END THICKENED EDGE
SIDEWALK AND
BEGIN GRAVITY WALL AND
PIPE GUIDERAIL (STEEL)
STA. 414+16.00
49.00' (LT), BOW EL=18.34

FURNISH & INSTALL PBC-TRAFFIC
ITS SMALL PULL BOX (17"x30"x24"D)
WITH 18"x6" CONCRETE APRON

EXISTING GRAVITY WALL
WITH HANDRAIL (TO REMAIN)

FURNISH & INSTALL PBC-TRAFFIC
ITS 2-2" PVC CONDUITS

CONST. SHOULDER GUTTER
@ 0.97%

FURNISH & INSTALL PBC-TRAFFIC ITS
2-2" PVC CONDUITS

Additional Overbuild: 262.57 TN
(Most Likely due to missed
calculation on 1" milled asphalt)

Additional Overbuild per Palm
Beach County Direction: 290.47
TN

Approximately 780 SY Milling

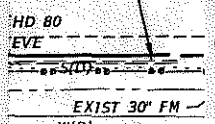

+26.14	+56.13
70.00' (RT)	69.85' (RT)
+72.48	
63.79' (RT)	
+72.41	
69.86' (RT)	
+92.15	
82.00' (RT)	
END CONC. SWK MATCH EXISTING	
+94.93, 86.72' (RT)	
+94.51	
94.88' (RT)	
END TYPE F C&G MATCH EXISTING	
+14.62, 106.00' (RT)	
EL 17.82	
R/W LINE	

LEGEND

	WIDENING
	PAVEMENT REMOVAL
	MILLING & RESURFACING
	OVERBUILD

POT HOLE #12
TOP OF 42" W.M. = 8.58'
STA 409+45.82, 30.21' LT
GROUND ELEV = 18.08'

POT HOLE #13
TOP OF 8" F.M. = 15.07'
STA 409+46.97, 3.29' LT
GROUND ELEV = 19.01'

POT HOLE #14
TOP OF 4" F.M. = 15.22'
STA 409+98.97, 7.70' RT
GROUND ELEV = 19.12'

POT HOLE #18
TOP OF 8" W.M. = 14.75'
STA 410+97.65, 7.61' RT
GROUND ELEV = 19.30'

BENCH MKR #2
ELEVATION 19.16
STATION 409+25.30 ± CONST.
OFFSET 8.30 RT

HSQ GROUP, INC.
Engineers · Planners · Surveyors
1001 Yamato Road, Suite 105
Boca Raton, Florida 33431 · 561.392.0221
C26258 · LB7924

No.	Revisions	By	Date

PALM BEACH COUNTY
ENGINEERING AND PUBLIC WORKS
ROADWAY PRODUCTION
P.O. BOX 21229, WEST PALM BEACH, FLORIDA

SCALE:
APPROVED:
DRAWN:
CHECKED:
DATE:

ROADWAY PLAN

SHEET: 13
OF: 42
PROJECT NO.
2007-500A

Z:\Projects\2008\WB03-15 Lyons Road\2007-500A\2007-500A\roadway\plan\003.dwg

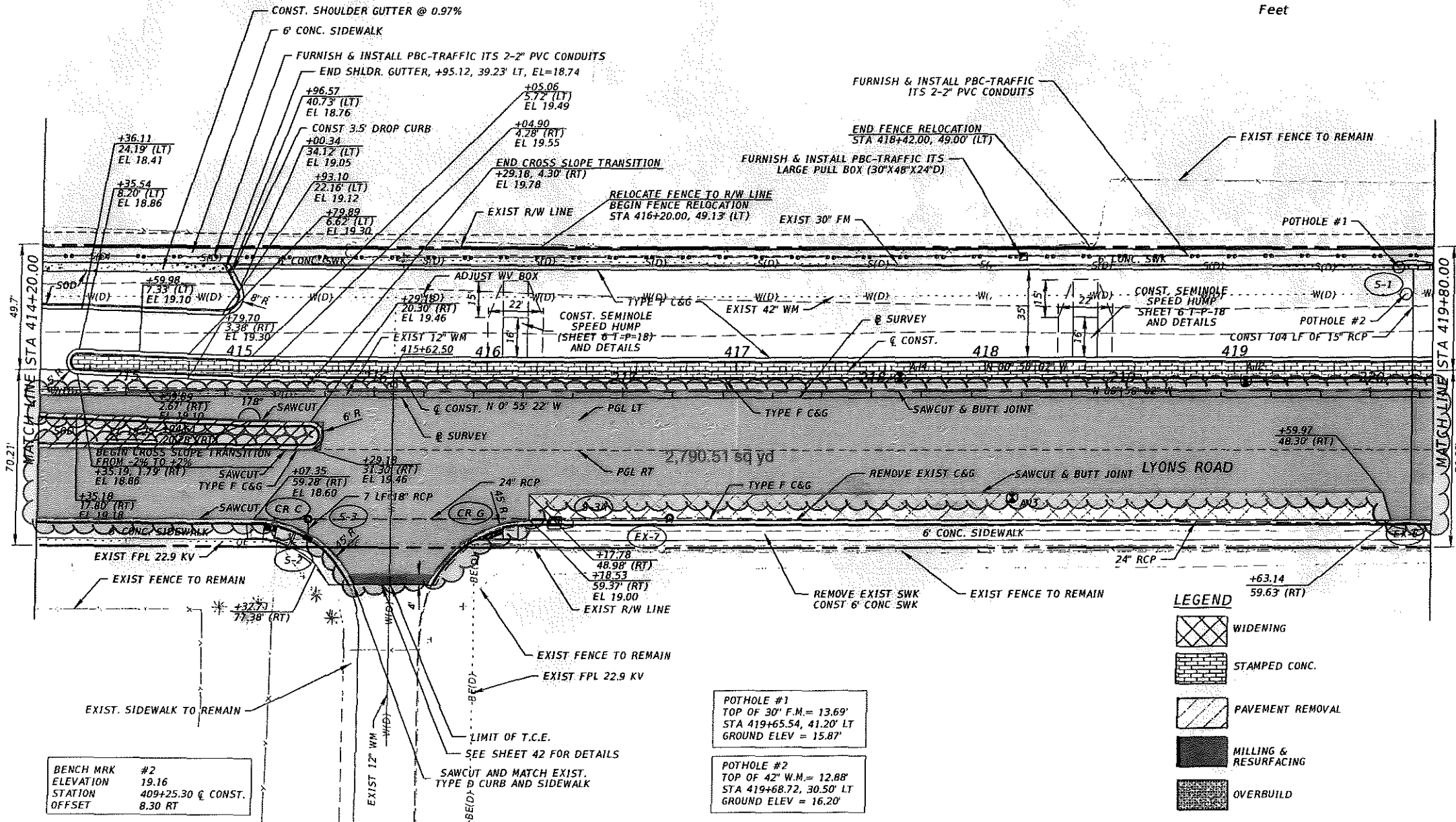
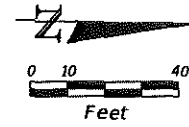

BENCH MKR #2
 ELEVATION 19.16
 STATION 409+25.30 @ CONST.
 OFFSET 8.30 RT

POTHOLE #1
 TOP OF 30" F.M. = 13.69'
 STA 419+65.54, 41.20' LT
 GROUND ELEV = 15.87'

POTHOLE #2
 TOP OF 42" W.M. = 12.88'
 STA 419+68.72, 30.50' LT
 GROUND ELEV = 16.20'

LEGEND

- WIDENING
- STAMPED CONC.
- PAVEMENT REMOVAL
- MILLING & RESURFACING
- OVERBUILD

HSQ GROUP, INC.
 Engineers · Planners · Surveyors
 1001 Yamalo Road, Suite 105
 Boca Raton, Florida 33431 · 561.392.0221
 C26258 · LB7924

Seal:
 NOUR SHEHADEH
 P.E. #46307

No.	Revisions	By	Date

PALM BEACH COUNTY
 ENGINEERING AND PUBLIC WORKS
ROADWAY PRODUCTION
 P.O. BOX 21229, WEST PALM BEACH, FLORIDA

SCALE:
 APPROVED:
 DRAWN:
 CHECKED:
 DATE:

ROADWAY PLAN

SHEET: 14
 OF: 42
 PROJECT NO.
 2007500A

Z:\Projects\2008\0803-15 Lyons Road\2007500A\2007500A roadway plan.rcd.dwg

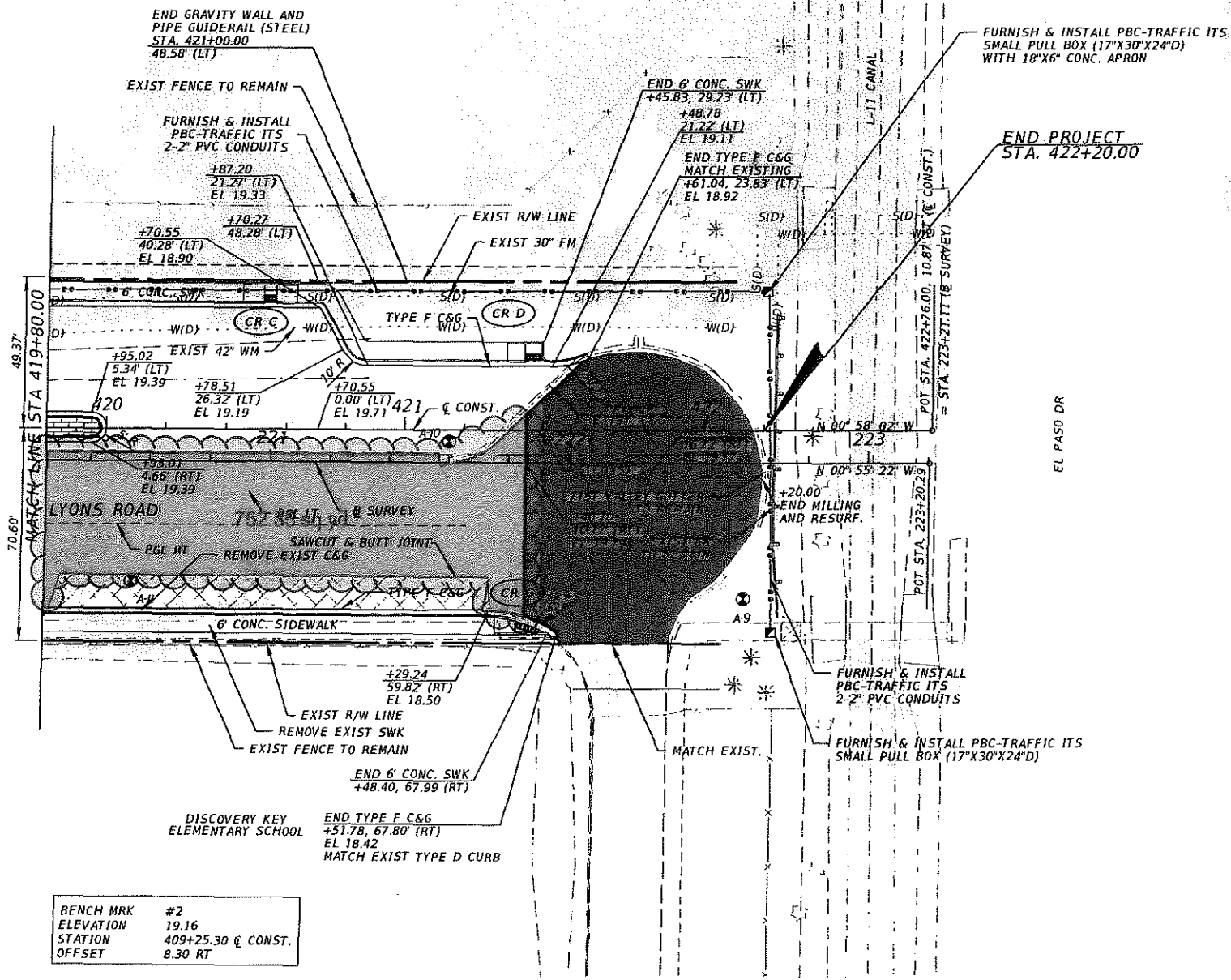
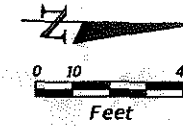

LEGEND

- WIDENING
- MILLING & RESURFACING
- OVERBUILD

BENCH MK #2
 ELEVATION 19.16
 STATION 409+25.30 @ CONST.
 OFFSET 8.30 RT

HSQ GROUP, INC.
 Engineers · Planners · Surveyors
 1001 Yamato Road, Suite 105
 Boca Raton, Florida 33431 · 561.392.0221
 C26258 · LB7824

Seal:
 NOUR SHEHADEN
 PE #48307

No.	Revisions	By	Date

PALM BEACH COUNTY
 ENGINEERING AND PUBLIC WORKS
ROADWAY PRODUCTION
 P.O. BOX 21229, WEST PALM BEACH, FLORIDA

SCALE:
 APPROVED:
 DRAWN:
 CHECKED:
 DATE:

ROADWAY PLAN

SHEET: 15
 OF: 42
 PROJECT NO.
 2007500A

Z:\Projects\2008\0803-15 Lyons Road\2007500A\Roadway\plan\rd5.dgn

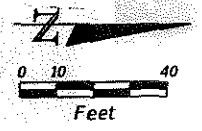
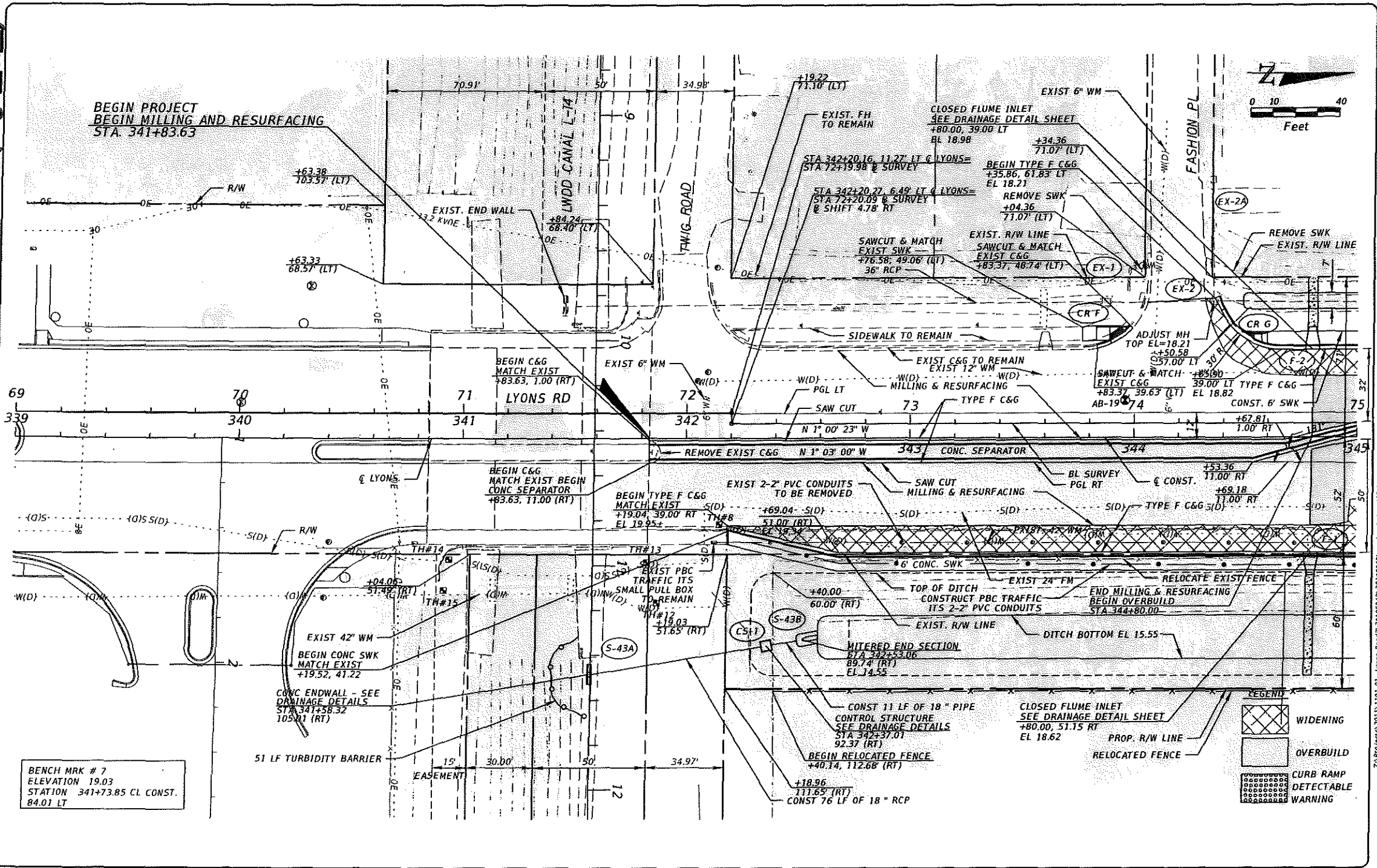

BENCH MK # 7
ELEVATION 19.03
STATION 341+73.85 CL CONST.
84.01 LT

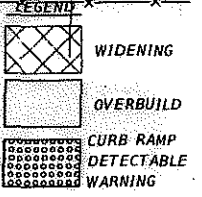

HSQ GROUP, INC.
Engineers · Planners · Surveyors
1601 Yamato Road, Suite 105
Boca Raton, Florida 33431 · 561.992.0221
C26258 · LB7624

Seal:
No. _____
Revisions _____
By _____
Date _____
HOOR SHEHADEH, P.E.
PE# 48302

No.	Revisions	By	Date

PALM BEACH COUNTY
ENGINEERING AND PUBLIC WORKS
ROADWAY PRODUCTION
P.O. BOX 21229, WEST PALM BEACH, FLORIDA

SCALE:
APPROVED:
DRAWN:
CHECKED:
DATE:

ROADWAY PLAN

SHEET: 15
OF: 98
PROJECT NO.
2010504B

Z:\Projects\2011\101-01 Lyons Road\2010504B\2010504B roadway plan.rvt

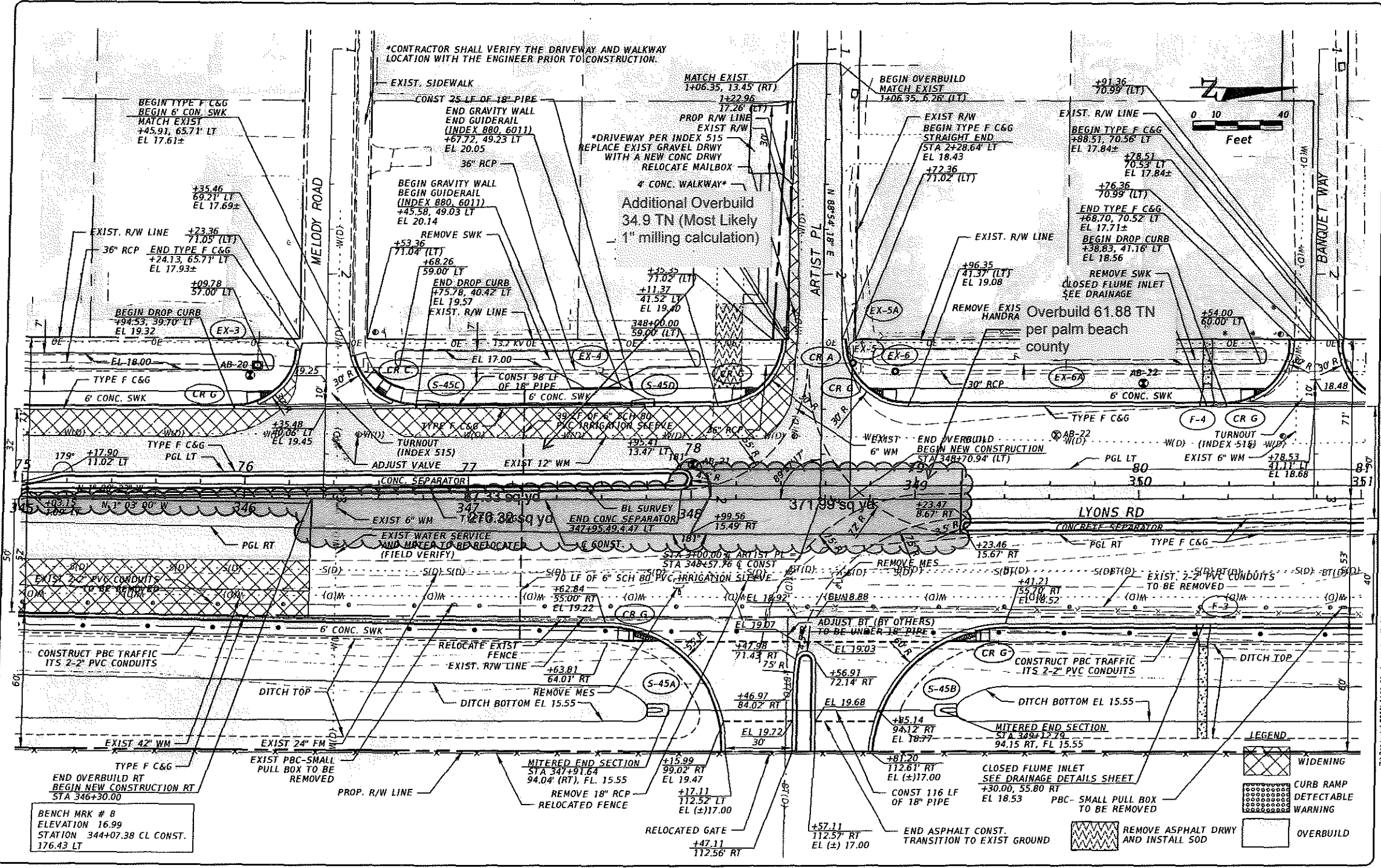

BENCH MKR # 8
ELEVATION 16.99
STATION 344+07.38 CL CONST.
176.43 LT

LEGEND

[Hatched Box]	WIDENING
[Dotted Box]	CURB RAMP
[Cross-hatched Box]	DETECTABLE
[Diagonal Lines Box]	WARNING
[White Box]	OVERBUILD

HSQ GROUP, INC.
Engineers - Planners - Surveyors
1001 Yamato Road, Suite 105
Boca Raton, Florida 33431 • 561.392.0221
CZ2658 • LB7924

Seal:
No. _____ Revisions _____ By _____ Date _____

MOUR SHEHADEN, P.E.
PE # 48302

PALM BEACH COUNTY
ENGINEERING AND PUBLIC WORKS
ROADWAY PRODUCTION
P.O. BOX 21229, WEST PALM BEACH, FLORIDA

SCALE:
APPROVED:
DRAWN:
CHECKED:
DATE:

ROADWAY PLAN

SHEET: 16
OF: 98
PROJECT NO. 20105048

2:\proj\jcs2011\1101-01\Lyons Road\20105048\20105048 roadway plan.dwg

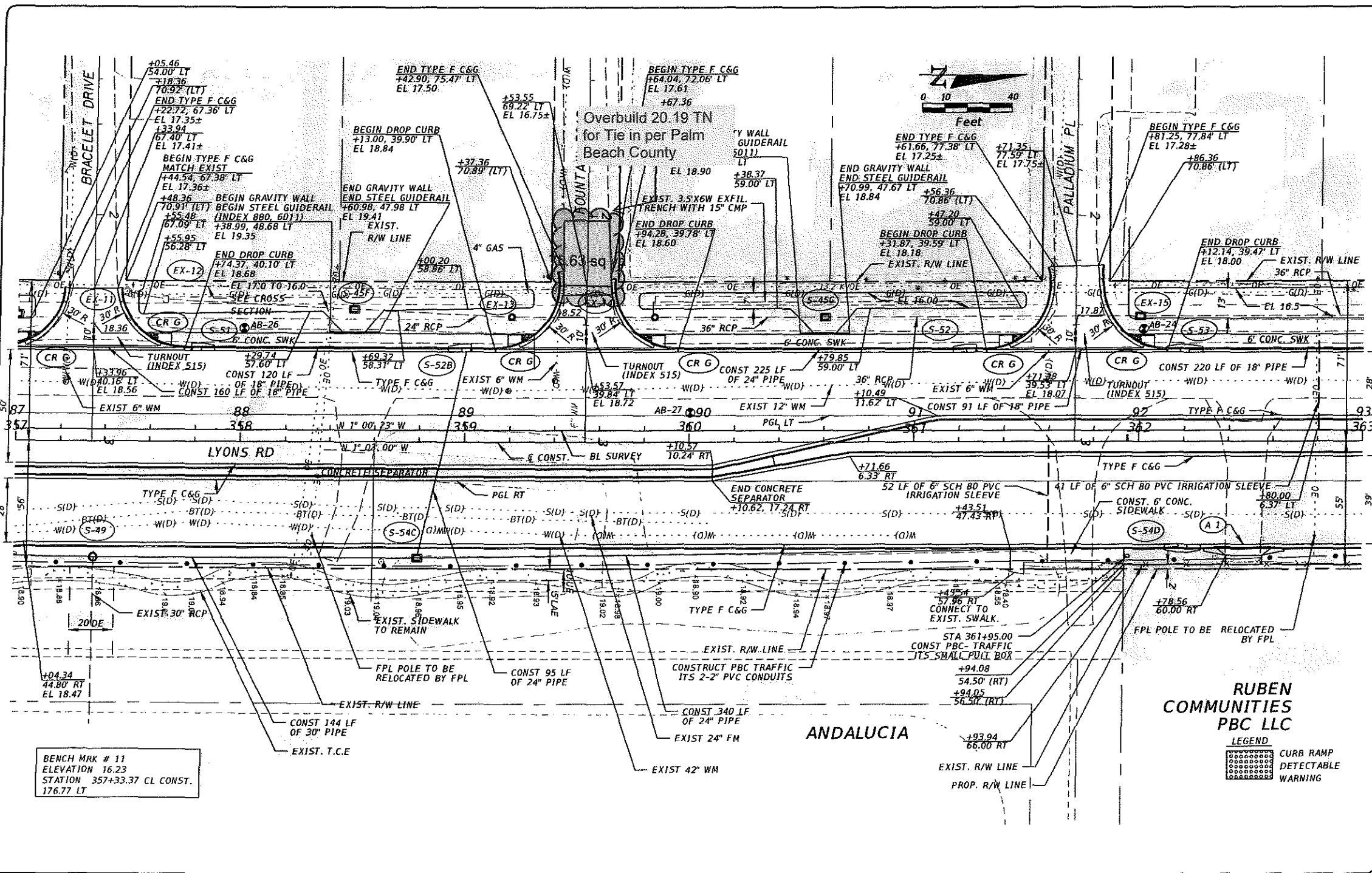

BENCH MKR # 11
ELEVATION 16.23
STATION 357+33.37 CL CONST.
176.77 LT

RUBEN COMMUNITIES PBC LLC
LEGEND
CURB RAMP
DETECTABLE WARNING

HSQ GROUP, INC.
Engineers · Planners · Surveyors
1001 Yamalo Road, Suite 105
Boca Raton, Florida 33431 · 561.392.0221
C26258 · LB7824

Seal: HOUR SHENADEN, P.E.
PE # 48307

No.	Revisions	By	Date

PALM BEACH COUNTY
ENGINEERING AND PUBLIC WORKS
ROADWAY PRODUCTION
P.O. BOX 21229, WEST PALM BEACH, FLORIDA

SCALE:
APPROVED:
DRAWN:
CHECKED:
DATE:

ROADWAY PLAN

SHEET: 18
OF: 98
PROJECT NO. 20105048

Z:\Projects\2011\101-01 Lyons Road\20105048\20105048\roadway\planrd1.dgn

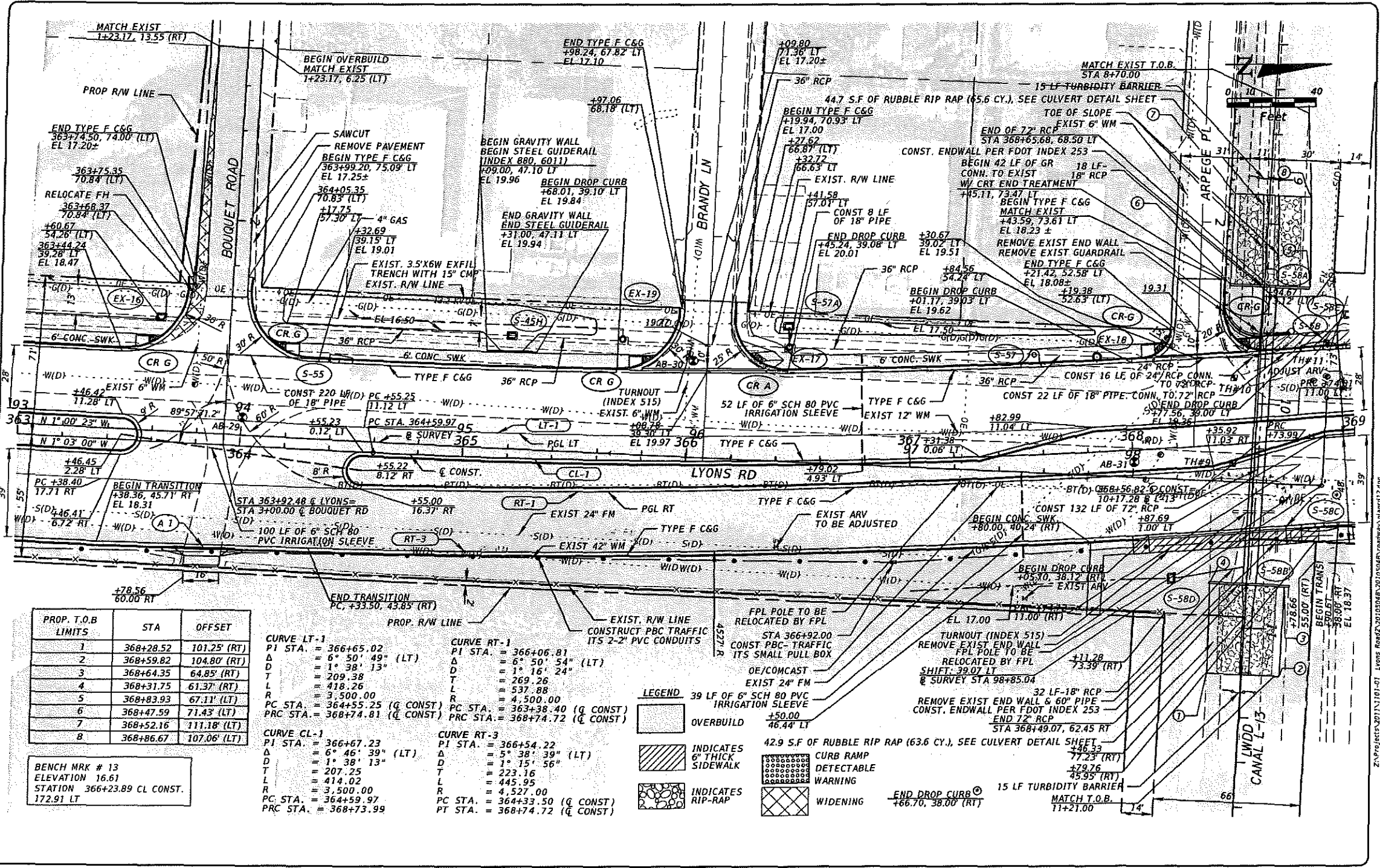

PROP. T.O.B LIMITS	STA	OFFSET
1	368+28.52	101.25' (RT)
2	368+59.82	104.80' (RT)
3	368+64.35	64.85' (RT)
4	368+31.75	61.37' (RT)
5	368+83.93	67.11' (LT)
6	368+47.59	71.43' (LT)
7	368+52.16	111.18' (LT)
8	368+86.67	107.06' (LT)

BENCH MKR # 13
ELEVATION 16.61
STATION 366+23.89 CL CONST.
172.91 LT

<p>CURVE LT-1 PI STA. = 366+65.02 Δ = 6° 50' 49" (LT) D = 1° 38' 13" T = 209.38 L = 418.26 R = 3,500.00 PC STA. = 364+55.25 (Q CONST) PRC STA. = 368+74.81 (Q CONST)</p>	<p>CURVE RT-1 PI STA. = 366+06.81 Δ = 6° 50' 54" (LT) D = 1° 16' 24" T = 269.26 L = 537.88 R = 4,500.00 PC STA. = 363+38.40 (Q CONST) PRC STA. = 368+74.72 (Q CONST)</p>
<p>CURVE CL-1 PI STA. = 366+67.23 Δ = 6° 46' 39" (LT) D = 1° 38' 13" T = 207.25 L = 414.02 R = 3,500.00 PC STA. = 364+59.97 PRC STA. = 368+73.99</p>	<p>CURVE RT-3 PI STA. = 366+54.22 Δ = 5° 38' 39" (LT) D = 1° 15' 56" T = 223.16 L = 445.95 R = 4,527.00 PC STA. = 364+33.50 (Q CONST) PT STA. = 368+74.72 (Q CONST)</p>

LEGEND

- OVERBUILD
- INDICATES 6" THICK SIDEWALK
- INDICATES RIP-RAP
- WIDENING
- CURB RAMP
- DETECTABLE WARNING

Z:\Projects\2017\101-01 Lyons Road\20105046\20105046\Roadway\plan\12.dwg

HSQ GROUP, INC.
Engineers · Planners · Surveyors
1001 Yamato Road, Suite 105
Boca Raton, Florida 33431 · 561.392.0221
C26258 · LB7924

Seal:
NOUR SHEHADEN, P.E.
PE # 48307

No.	Revisions	By	Date

PALM BEACH COUNTY
ENGINEERING AND PUBLIC WORKS
ROADWAY PRODUCTION
P.O. BOX 21229, WEST PALM BEACH, FLORIDA

SCALE:
APPROVED:
DRAWN:
CHECKED:
DATE:

ROADWAY PLAN

SHEET: 19
OF: 98
PROJECT NO.
20105046

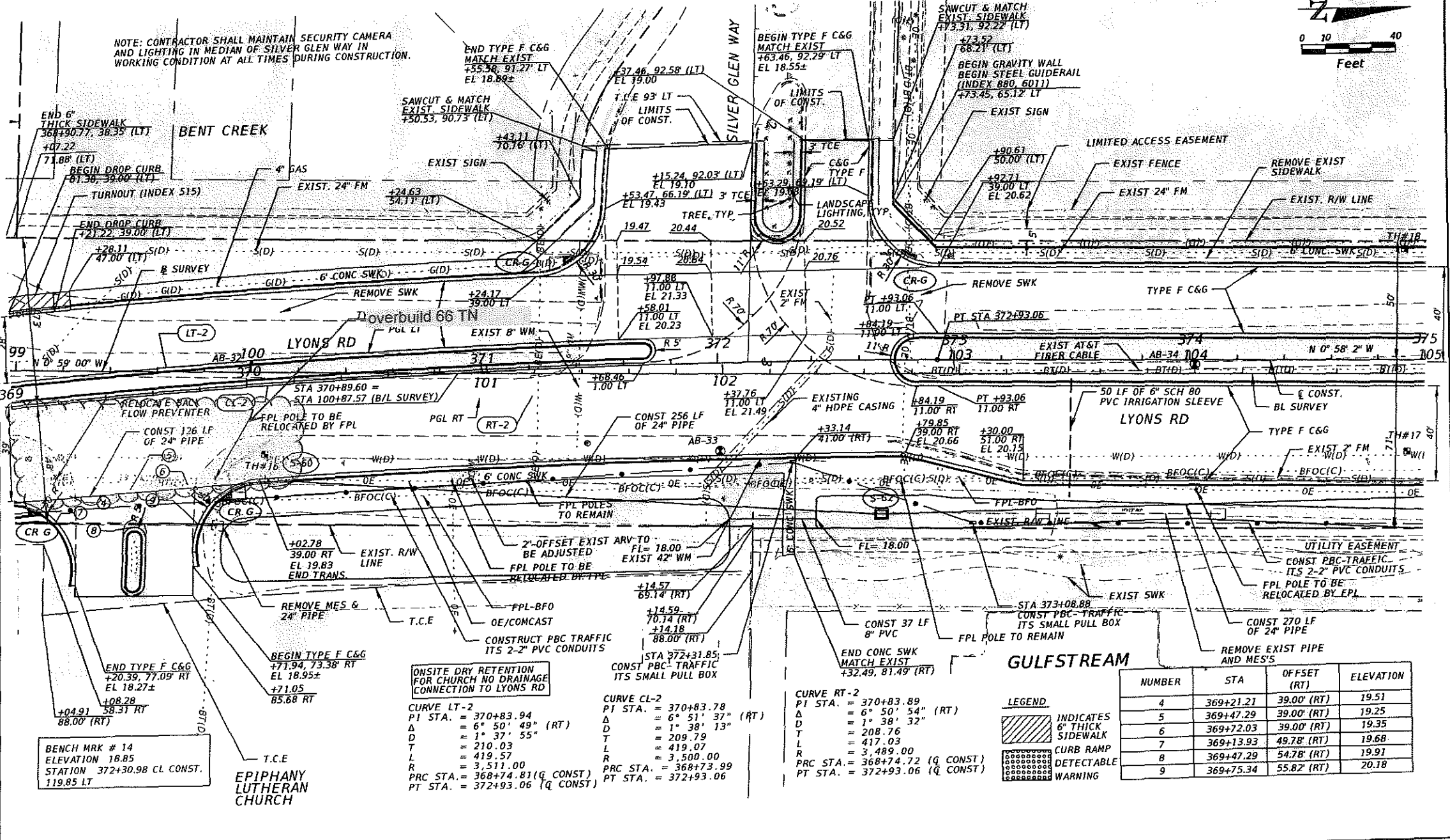
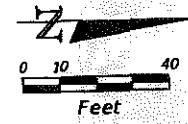

NOTE: CONTRACTOR SHALL MAINTAIN SECURITY CAMERA AND LIGHTING IN MEDIAN OF SILVER GLEN WAY IN WORKING CONDITION AT ALL TIMES DURING CONSTRUCTION.

BENT CREEK

SILVER GLEN WAY

LYONS RD

GULFSTREAM

EPIPHANY LUTHERAN CHURCH

BENCH MKR # 14
ELEVATION 18.85
STATION 372+30.98 CL CONST.
119.85 LT

ONSITE DRY RETENTION FOR CHURCH NO DRAINAGE CONNECTION TO LYONS RD

Table with 4 columns: Curve Name, PI STA, Δ, D, T, L, R, PRC STA, PT STA. Includes data for CURVE LT-2, CURVE CL-2, and CURVE RT-2.

LEGEND

- INDICATES 6" THICK SIDEWALK
- CURB RAMP
- DETECTABLE
- WARNING

Table with 4 columns: NUMBER, STA, OFFSET (RT), ELEVATION. Lists 9 items with their respective stationing and elevations.

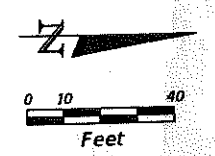
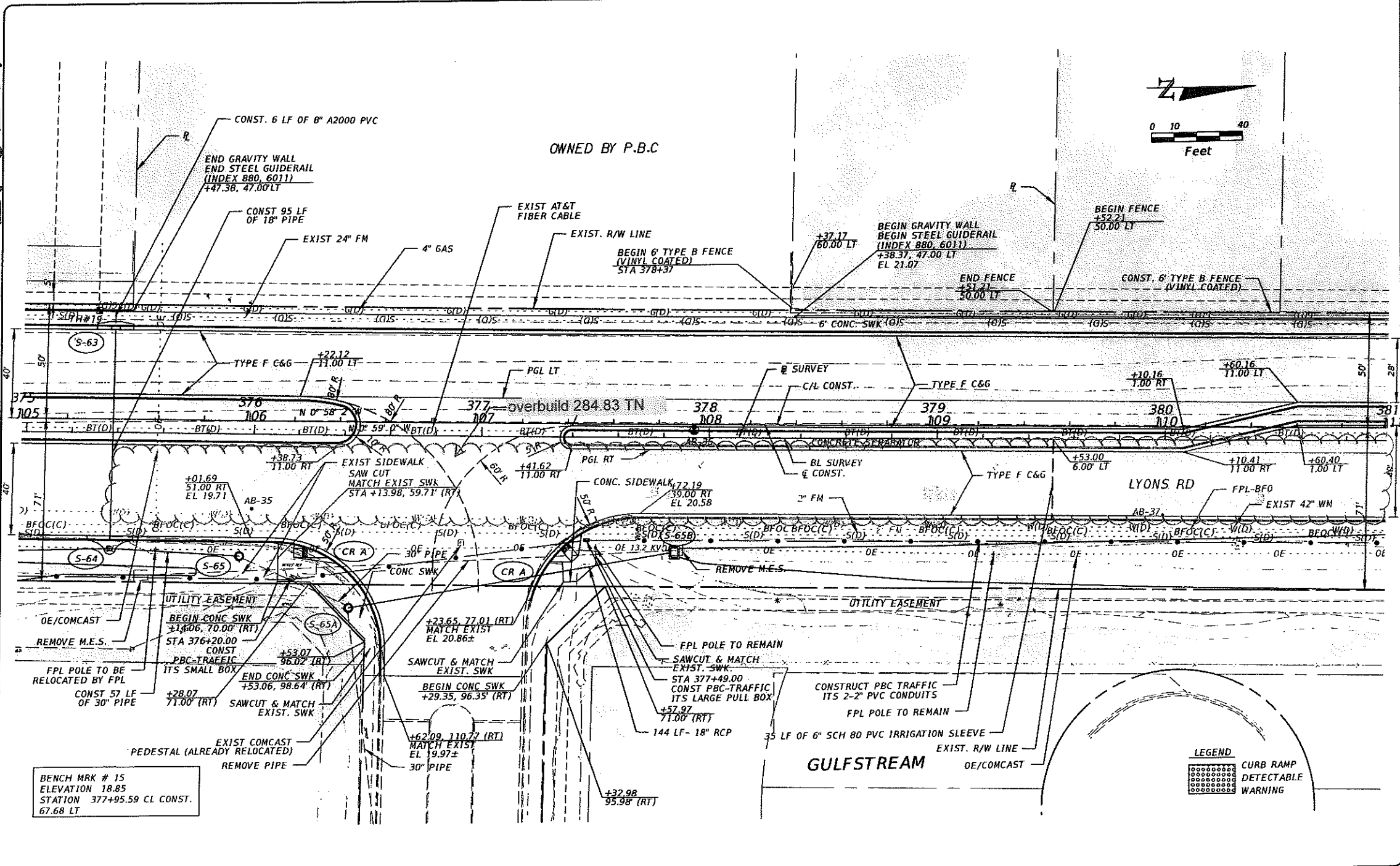

BENCH MKR # 15
ELEVATION 18.85
STATION 377+95.59 CL CONST.
67.68 LT

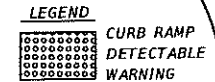

HSQ GROUP, INC.
 Engineers · Planners · Surveyors
 1001 Yamato Road, Suite 105
 Boca Raton, Florida 33431 · 561.392.0221
 C26258 · LB7924

Seal:	No.	Revisions	By	Date

PALM BEACH COUNTY
 ENGINEERING AND PUBLIC WORKS
ROADWAY PRODUCTION
 P.O. BOX 21229, WEST PALM BEACH, FLORIDA

SCALE:
 APPROVED:
 DRAWN:
 CHECKED:
 DATE:

ROADWAY PLAN

SHEET: 21
 OF: 98
 PROJECT NO.
 20105048

Z:\Projects\2011\1107-01 - Lyons Road\20105048\20105048.rdw\plan07.dwg

EXHIBIT 1 (Page 1 of 2)

MATCH LINE STA 103+20

CYPRESS LAKE ESTATES

NATIONAL MUSEUM OF POLO & HALL OF FAME

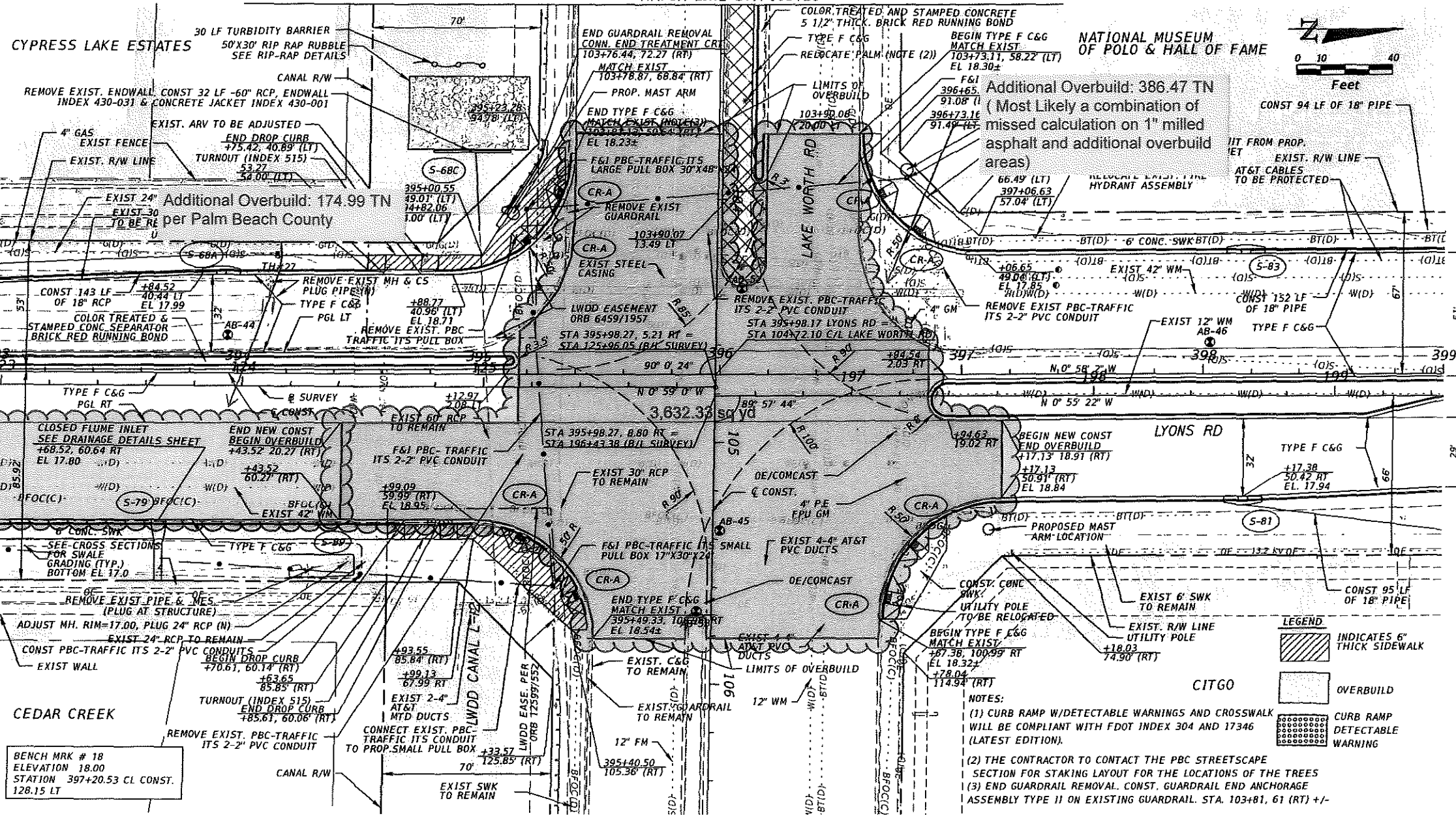

- NOTES:
- (1) CURB RAMP W/DETECTABLE WARNINGS AND CROSSWALK WILL BE COMPLIANT WITH FDOT INDEX 304 AND 17346 (LATEST EDITION).
 - (2) THE CONTRACTOR TO CONTACT THE PBC STREETSCAPE SECTION FOR STAKING LAYOUT FOR THE LOCATIONS OF THE TREES
 - (3) END GUARDRAIL REMOVAL CONST. GUARDRAIL END ANCHORAGE ASSEMBLY TYPE II ON EXISTING GUARDRAIL. STA. 103+81, 61 (RT) +/-

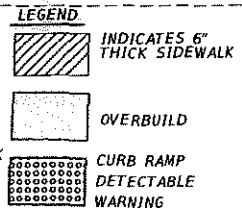

BENCH MKR # 18
ELEVATION 18.00
STATION 397+20.53 CL CONST.
128.15 LT

HSQ GROUP, INC.
Engineers · Planners · Surveyors
1001 Yamato Road, Suite 105
Boca Raton, Florida 33431 · 561.392.0221
C26258 · LB7924

Seal:
NOUR SHEHADEN, P.E.
PE# 48307

No.	Revisions	By	Date

PALM BEACH COUNTY
ENGINEERING AND PUBLIC WORKS
ROADWAY PRODUCTION
P.O. BOX 21229, WEST PALM BEACH, FLORIDA

SCALE:
APPROVED:
DRAWN:
CHECKED:
DATE:

ROADWAY PLAN

SHEET: 24
OF: 98
PROJECT NO.
20105048

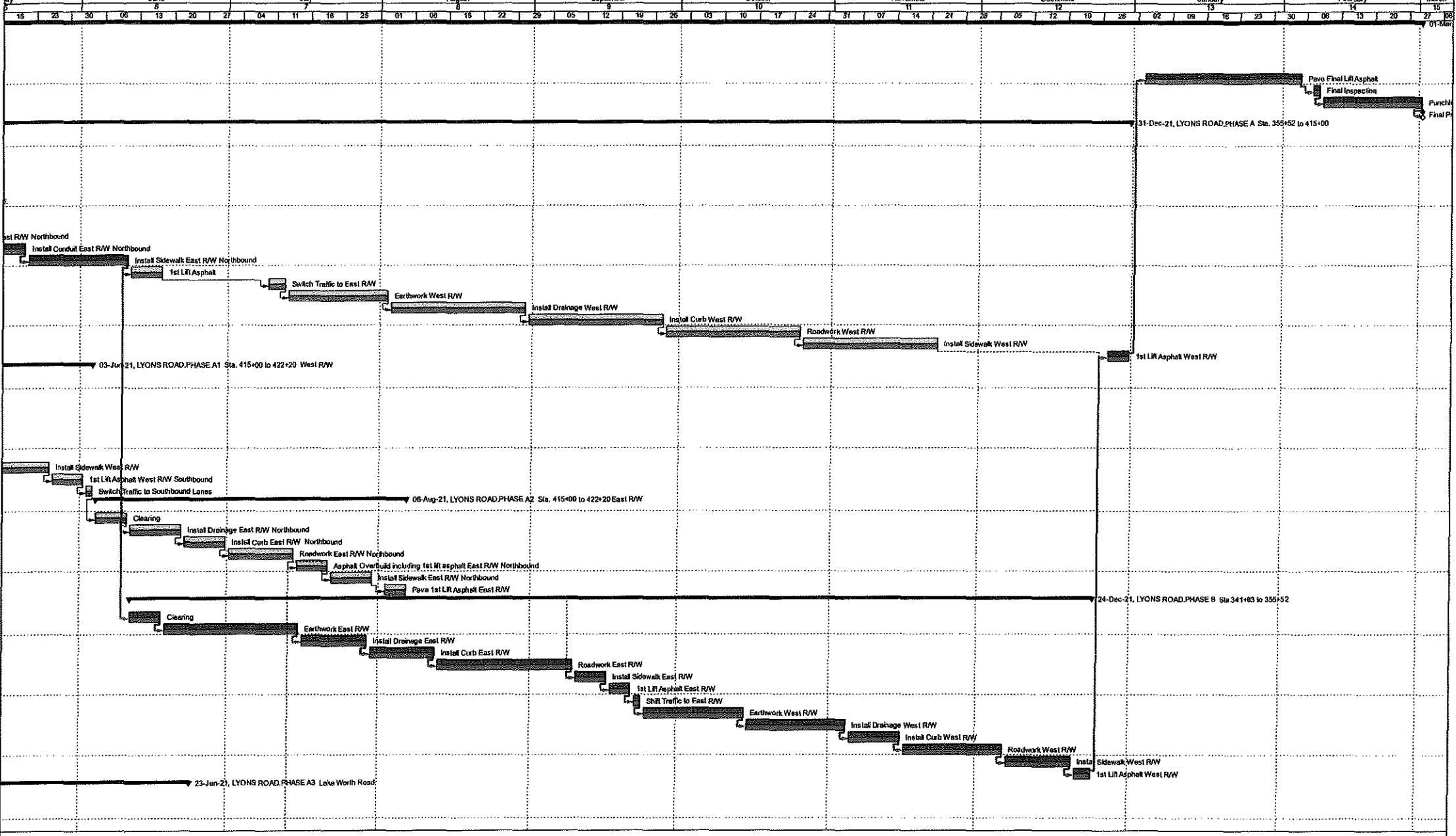

Actual Level of Effort
 Actual Work
 Critical Remaining Work
 Primary Baseline
 Remaining Work
 Start Constraint

EXHIBIT A-1 (Page 2 of 23)

Activity ID	Activity Name	Original Duration	Remaining Duration	chedule % complete	Start	Finish	Budgeted Total Cost	Gantt Chart											
								28	06	13	20	27	03	10	17	24	31	07	14
A1370	Install Drilled Shafts	20	20	0%	28-Mar-21	22-Apr-21	\$0.00	[Gantt bar for A1370: Install Drilled Shafts, 28-Mar-21 to 22-Apr-21]											
A1380	Install Mast Arms	7	7	0%	04-May-21	12-May-21	\$0.00	[Gantt bar for A1380: Install Mast Arms, 04-May-21 to 12-May-21]											
A1390	MB & Overbuild	10	10	0%	10-Jun-21	23-Jun-21	\$0.00	[Gantt bar for A1390: MB & Overbuild, 10-Jun-21 to 23-Jun-21]											

Actual Level of Effort
 Actual Work
 Critical Remaining Work
 Primary Baseline
 Remaining Work
 Start Constraint

EXHIBIT A (page 26/27)

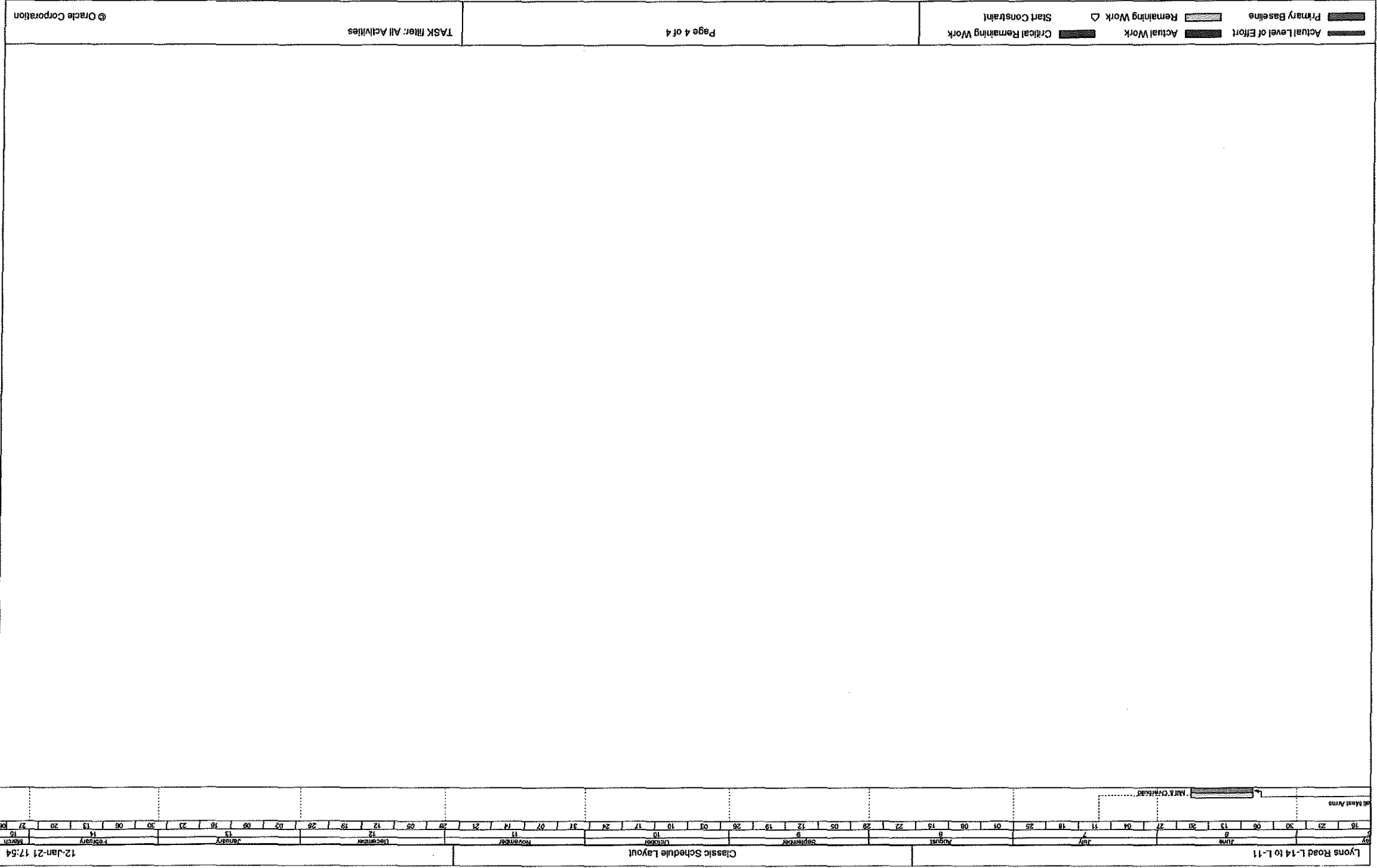

Bond No: 107244382

INCREASE RIDER

Rider to be attached to and form a part of Payment & Performance Bond Number 107244382, dated the 28th day of May, 2020 Issued by Travelers Casualty and Surety Company of America a corporation organized and existing under the laws of the State of CT, (hereinafter called the "Surety"), on behalf of J.W. Cheatham, LLC (hereinafter called the "Principal"), in favor of Palm Beach County (hereinafter called the "Obligee").

It is understood and agreed that the penal sum of the attached bond is hereby INCREASED as follows:

From: <u>\$7,389,272.82</u>	<small>Seven Million Three Hundred Eighty Nine Thousand Two Hundred Seventy Two Dollars and 82/100</small>
To: <u>\$7,560,706.12</u>	<small>Seven Million Five Hundred Sixty Thousand Seven Hundred Six Dollars and 12/100</small>

The attached bond shall be subject to all of its terms, conditions and limitations except as herein modified.

IN WITNESS WHEREOF, the above bounden parties have executed this instrument under their several seals this 26th day of June, 2024, the name and corporate seal of each corporate party being hereto affixed and these presents duly signed by its undersigned representative, pursuant to authority of its governing body.

J.W. Cheatham, LLC
(Principal) (Seal)

7396 Westport Place, West Palm Beach, FL 33413
(Business Address)

By Thomas P. Uhrig
(Signature) (Title)

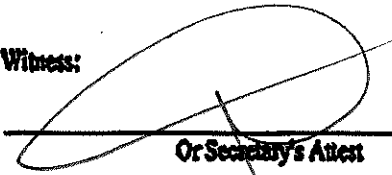
Witness:

Or Secretary's Attest

Travelers Casualty and Surety Company of America
(Surety) (Seal)

One Tower Square, Hartford, CT 06183
(Business Address)

By Charles D. Nielson
(Signature) Charles D. Nielson (Title)
Attorney-in-Fact

Witness:
Haley Blythe
Haley Blythe ~~Or Secretary's Attest~~ XXXX

Surety Phone No. 860-277-0111

	Travelers Casualty and Surety Company of America Travelers Casualty and Surety Company St. Paul Fire and Marine Insurance Company
---	--

POWER OF ATTORNEY

KNOW ALL MEN BY THESE PRESENTS: That Travelers Casualty and Surety Company of America, Travelers Casualty and Surety Company, and St. Paul Fire and Marine Insurance Company are corporations duly organized under the laws of the State of Connecticut (herein collectively called the "Companies"), and that the Companies do hereby make, constitute and appoint David R Hoover, Kristy L Collins, Jarrett Merlucci, Shawn A. Burton, CHARLES D NIELSON, CHARLES J NIELSON, JOSEPH P NIELSON, and IAN A NIPPER of Miami Lakes, Florida, their true and lawful Attorney (s)-in-Fact to sign, execute, seal and acknowledge any and all bonds, recognizances, conditional undertakings and other writings obligatory in the nature thereof on behalf of the Companies in the business of guaranteeing the fidelity of persons, guaranteeing the performance of contracts and executing or guaranteeing bonds and undertakings required or permitted in any actions or proceedings allowed by law.

IN WITNESS WHEREOF, the Companies have caused this instrument to be signed, and their corporate seals to be hereto affixed, this 21st day of April, 2021.



State of Connecticut

By: 
 Robert L. Raney, Senior Vice President

City of Hartford ss.

On this the 21st day of April, 2021, before me personally appeared Robert L. Raney, who acknowledged himself to be the Senior Vice President of each of the Companies, and that he, as such, being authorized so to do, executed the foregoing instrument for the purposes therein contained by signing on behalf of said Companies by himself as a duly authorized officer.

IN WITNESS WHEREOF, I hereunto set my hand and official seal.

My Commission expires the 30th day of June, 2026



 Anna P. Nowik, Notary Public

This Power of Attorney is granted under and by the authority of the following resolutions adopted by the Boards of Directors of each of the Companies, which resolutions are now in full force and effect, reading as follows:

RESOLVED, that the Chairman, the President, any Vice Chairman, any Executive Vice President, any Senior Vice President, any Vice President, any Second Vice President, the Treasurer, any Assistant Treasurer, the Corporate Secretary or any Assistant Secretary may appoint Attorneys-in-Fact and Agents to act for and on behalf of the Company and may give such appointee such authority as his or her certificate of authority may prescribe to sign with the Company's name and seal with the Company's seal bonds, recognizances, contracts of indemnity, and other writings obligatory in the nature of a bond, recognizance, or conditional undertaking, and any of said officers or the Board of Directors at any time may remove any such appointee and revoke the power given him or her; and it is

FURTHER RESOLVED, that the Chairman, the President, any Vice Chairman, any Executive Vice President, any Senior Vice President or any Vice President may delegate all or any part of the foregoing authority to one or more officers or employees of this Company, provided that each such delegation is in writing and a copy thereof is filed in the office of the Secretary; and it is

FURTHER RESOLVED, that any bond, recognizance, contract of indemnity, or writing obligatory in the nature of a bond, recognizance, or conditional undertaking shall be valid and binding upon the Company when (a) signed by the President, any Vice Chairman, any Executive Vice President, any Senior Vice President or any Vice President, any Second Vice President, the Treasurer, any Assistant Treasurer, the Corporate Secretary or any Assistant Secretary and duly attested and sealed with the Company's seal by a Secretary or Assistant Secretary; or (b) duly executed (under seal, if required) by one or more Attorneys-in-Fact and Agents pursuant to the power prescribed in his or her certificate or their certificates of authority or by one or more Company officers pursuant to a written delegation of authority; and it is

FURTHER RESOLVED, that the signature of each of the following officers: President, any Executive Vice President, any Senior Vice President, any Vice President, any Assistant Vice President, any Secretary, any Assistant Secretary, and the seal of the Company may be affixed by facsimile to any Power of Attorney or to any certificate relating thereto appointing Resident Vice Presidents, Resident Assistant Secretaries or Attorneys-in-Fact for purposes only of executing and attesting bonds and undertakings and other writings obligatory in the nature thereof, and any such Power of Attorney or certificate bearing such facsimile signature or facsimile seal shall be valid and binding upon the Company and any such power so executed and certified by such facsimile signature and facsimile seal shall be valid and binding on the Company in the future with respect to any bond or understanding to which it is attached.

I, Kevin E. Hughes, the undersigned, Assistant Secretary of each of the Companies, do hereby certify that the above and foregoing is a true and correct copy of the Power of Attorney executed by said Companies, which remains in full force and effect.

Dated this 26th day of June, 2024

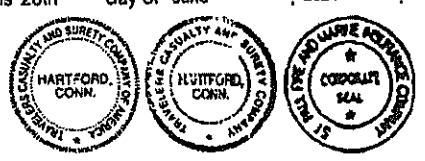

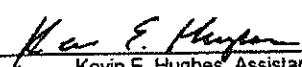
 Kevin E. Hughes, Assistant Secretary

To verify the authenticity of this Power of Attorney, please call us at 1-800-421-3880.
 Please refer to the above-named Attorney(s)-in-Fact and the details of the bond to which this Power of Attorney is attached.

10636

6/26/2024

Account Number

Amount Due

JWCHEAT-02

\$891.00

Pay Online at: www.Acrisure.com/Southeast-Pay/

Make checks payable and remit to:

Acrisure
Attn: Southeast Platform Accounting
PO Box 1788
Grand Rapids, MI 49501

J.W. Cheatham, LLC
7396 Westport Place
West Palm Beach, FL 33413

Detach and return top portion with check payment. Please include invoice number on check memo line.



Invoice #	Account Number	Date	Amount Due
10636	JWCHEAT-02	5/28/2020	\$891.00

BOND Performance & Payment	Policy Number: 107244382	Effective: 5/28/2020	to 5/28/2021
---------------------------------------	---------------------------------	-----------------------------	---------------------

Item #	Policy Eff Date	Due Date	Trans	Description	Amount
110314	5/28/2020	6/26/2024	ENDT	Lyons Road Palm Beach County; Lyons Road from N. of LWDD L-14 Canal to S. of L-11 Canal; Contract Increased to: \$ 7,560,706.12; Additional Premium Due	\$891.00

Total Invoice Balance: \$891.00

IMPORTANT NOTICE: BOND PREMIUMS ARE DUE WITHIN 30 (THIRTY) DAYS OF THE INVOICE DATE. THANK YOU

Account Name: J.W. Cheatham, LLC

Pay Now

OEBO Agenda Review and Briefing – SBE Participation

COMMISSION MEETING DATE:	October 22, 2024	
DEPARTMENT:	Engineering and Public Works Construction Coordination Division	
AGENDA ITEM: 3C#XXXX	Lyons Rd. N. of LWDD L-14 Canal to Lake Worth Rd. and Lyons Rd. Lake Worth Road to S. of LWDD L-11 Canal	
WAIVER REQUEST APPROVAL/DENIAL:	N/A	
GOAL SETTING API	13% SBE Min. Mandatory	
PROPOSED SBE PARTICIPATION: - Change Order No. 5	17% SBE Participation Commitment 0% for work order	
CUMULATIVE CONTRACT SBE PARTICIPATION:	16.46% overall SBE participation	
CONTRACTOR:	J.W. Chetham, LLC (Non-SBE)	
SBE SUBCONTRACTOR(S):	Dawson-Williams (SBE)	
CONCERN:	<ol style="list-style-type: none"> 1. The department should include the commitment percentage in the Brief language. 2. ECMS does not show 17.47% overall participation. The amount in the system was included 	
Reviewed by and date:	Angela Smith, SBDS III	July 18, 2024

OEBO SCHEDULE 1

SOLICITATION/PROJECT/BID NAME: Lyons Rd. L-14 to L-11 SOLICITATION/PROJECT/BID NO.: R2020-0992

SOLICITATION OPENING/SUBMITTAL DATE: _____ COUNTY DEPARTMENT: _____

Section A PLEASE LIST THE DOLLAR AMOUNT OR PERCENTAGE OF WORK TO BE COMPLETED BY THE PRIME CONTRACTOR/CONSULTANT* ON THE PROJECT:

NAME OF PRIME RESPONDENT/BIDDER: J.W. Cheatham, LLC ADDRESS: 7396 Westport Place, West Palm Beach, FL 334

CONTACT PERSON: Jonathan Cheatham PHONE NO.: 561-471-4100 E-MAIL: jonathanc@jwcheatham.com

PRIME'S DOLLAR AMOUNT OR PERCENTAGE OF WORK: \$171,433.30
 *SMWBE Prime's must include their percentage or dollar amount in the Total Participation line under section B.

Non-SBE	MBE	WBE	SBE
<input checked="" type="checkbox"/>	<input type="checkbox"/>	<input type="checkbox"/>	<input type="checkbox"/>

Section B PLEASE LIST THE DOLLAR AMOUNT OR PERCENTAGE OF WORK TO BE COMPLETED BY ALL SUBCONTRACTORS/SUBCONSULTANTS ON THE PROJECT BELOW:

Subcontractor/Sub consultant Name	(Check all Applicable Categories)				DOLLAR AMOUNT OR PERCENTAGE OF WORK					
	Non-SBE	MBE Minority Business	WBE Women Business	SBE Small Business	Black	Hispanic	Women	Caucasian	Asian	Other
	<input type="checkbox"/>	<input type="checkbox"/>	<input type="checkbox"/>	<input type="checkbox"/>	_____	_____	_____	_____	_____	_____
1.	<input type="checkbox"/>	<input type="checkbox"/>	<input type="checkbox"/>	<input type="checkbox"/>	_____	_____	_____	_____	_____	_____
2.	<input type="checkbox"/>	<input type="checkbox"/>	<input type="checkbox"/>	<input type="checkbox"/>	_____	_____	_____	_____	_____	_____
3.	<input type="checkbox"/>	<input type="checkbox"/>	<input type="checkbox"/>	<input type="checkbox"/>	_____	_____	_____	_____	_____	_____
4.	<input type="checkbox"/>	<input type="checkbox"/>	<input type="checkbox"/>	<input type="checkbox"/>	_____	_____	_____	_____	_____	_____
5.	<input type="checkbox"/>	<input type="checkbox"/>	<input type="checkbox"/>	<input type="checkbox"/>	_____	_____	_____	_____	_____	_____

(Please use additional sheets if necessary) Total _____

Total Bid/Offer Price \$ \$171,433.30 Total Certified S/M/WBE Participation \$ _____

I hereby certify that the above information is accurate to the best of my knowledge: Mike Damron Vice President
 Name & Authorized Signature Title

- Note:
- The amount listed on this form for a Subcontractor/sub consultant must be supported by price or percentage listed on the properly executed Schedule 2 or attached signed proposal.
 - Only those firms certified by Palm Beach County at the time of solicitation opening or due date are eligible to meet the established OEBO Affirmative Procurement Initiative (API). Please check the applicable box and list the dollar amount or percentage under the appropriate demographic category.
 - Modification of this form is not permitted and will be rejected upon submittal.

EXHIBIT C (Page 2 of 2)



CERTIFICATE OF LIABILITY INSURANCE

DATE (MM/DD/YYYY)
2/29/2024

THIS CERTIFICATE IS ISSUED AS A MATTER OF INFORMATION ONLY AND CONFERS NO RIGHTS UPON THE CERTIFICATE HOLDER. THIS CERTIFICATE DOES NOT AFFIRMATIVELY OR NEGATIVELY AMEND, EXTEND OR ALTER THE COVERAGE AFFORDED BY THE POLICIES BELOW. THIS CERTIFICATE OF INSURANCE DOES NOT CONSTITUTE A CONTRACT BETWEEN THE ISSUING INSURER(S), AUTHORIZED REPRESENTATIVE OR PRODUCER, AND THE CERTIFICATE HOLDER.

IMPORTANT: If the certificate holder is an ADDITIONAL INSURED, the policy(ies) must have ADDITIONAL INSURED provisions or be endorsed. If SUBROGATION IS WAIVED, subject to the terms and conditions of the policy, certain policies may require an endorsement. A statement on this certificate does not confer rights to the certificate holder in lieu of such endorsement(s).

PRODUCER Marsh & McLennan Agency LLC 4400 PGA Blvd, Ste. 1000 Palm Beach Gardens FL 33410		CONTACT NAME: PHONE (A/C, No. Ext): FAX (A/C, No): E-MAIL ADDRESS: FL.Certificates@MarshMMA.com	
INSURED JW Cheatham, LLC 7396 Westport Pl West Palm Beach FL 33413		INSURER(S) AFFORDING COVERAGE INSURER A: Travelers Property Casualty Co of Amer NAIC# 36181 INSURER B: Charter Oak Fire Insurance Company 25815 INSURER C: Travelers Indemnity Co of America 25666 INSURER D: Bridgefield Casualty Insurance Company 10935 INSURER E: INSURER F:	

COVERAGES **CERTIFICATE NUMBER: 586241106** **REVISION NUMBER:**

THIS IS TO CERTIFY THAT THE POLICIES OF INSURANCE LISTED BELOW HAVE BEEN ISSUED TO THE INSURED NAMED ABOVE FOR THE POLICY PERIOD INDICATED. NOTWITHSTANDING ANY REQUIREMENT, TERM OR CONDITION OF ANY CONTRACT OR OTHER DOCUMENT WITH RESPECT TO WHICH THIS CERTIFICATE MAY BE ISSUED OR MAY PERTAIN, THE INSURANCE AFFORDED BY THE POLICIES DESCRIBED HEREIN IS SUBJECT TO ALL THE TERMS, EXCLUSIONS AND CONDITIONS OF SUCH POLICIES. LIMITS SHOWN MAY HAVE BEEN REDUCED BY PAID CLAIMS.

INSR LTR	TYPE OF INSURANCE	ADDL SUBR (INSR / WVD)	POLICY NUMBER	POLICY EFF (MM/DD/YYYY)	POLICY EXP (MM/DD/YYYY)	LIMITS
B	<input checked="" type="checkbox"/> COMMERCIAL GENERAL LIABILITY <input type="checkbox"/> CLAIMS-MADE <input checked="" type="checkbox"/> OCCUR <input checked="" type="checkbox"/> 2,600 GEN'L AGGREGATE LIMIT APPLIES PER: <input type="checkbox"/> POLICY <input checked="" type="checkbox"/> PRO-JECT <input type="checkbox"/> LOC OTHER:	Y	CO8P795568	3/1/2024	3/1/2025	EACH OCCURRENCE \$1,000,000 DAMAGE TO RENTED PREMISES (Ea occurrence) \$300,000 MED EXP (Any one person) \$10,000 PERSONAL & ADV INJURY \$1,000,000 GENERAL AGGREGATE \$2,000,000 PRODUCTS - COM/PROP AGG \$2,000,000 \$
C	<input checked="" type="checkbox"/> AUTOMOBILE LIABILITY <input checked="" type="checkbox"/> ANY AUTO <input type="checkbox"/> OWNED AUTOS ONLY <input type="checkbox"/> SCHEDULED AUTOS <input type="checkbox"/> HIRED AUTOS ONLY <input checked="" type="checkbox"/> NON-OWNED AUTOS ONLY		8108P659614	3/1/2024	3/1/2025	COMBINED SINGLE LIMIT (Ea accident) \$1,000,000 BODILY INJURY (Per person) \$ BODILY INJURY (Per accident) \$ PROPERTY DAMAGE (Per accident) \$ \$
A	<input checked="" type="checkbox"/> UMBRELLA LIAB <input checked="" type="checkbox"/> OCCUR <input type="checkbox"/> EXCESS LIAB <input type="checkbox"/> CLAIMS-MADE <input type="checkbox"/> DED <input checked="" type="checkbox"/> RETENTIONS \$10,000		CUP7P166123	3/1/2024	3/1/2025	EACH OCCURRENCE \$5,000,000 AGGREGATE \$5,000,000 \$
D	<input checked="" type="checkbox"/> WORKERS COMPENSATION AND EMPLOYERS' LIABILITY ANY PROPRIETOR/PARTNER/EXECUTIVE OFFICER/MEMBER EXCLUDED? (Mandatory in NH) If yes, describe under DESCRIPTION OF OPERATIONS below	Y/N N/A	18662573	3/1/2024	3/1/2025	<input checked="" type="checkbox"/> PER-STATUTE <input type="checkbox"/> OTHER E.L. EACH ACCIDENT \$1,000,000 E.L. DISEASE - EA EMPLOYEE \$1,000,000 E.L. DISEASE - POLICY LIMIT \$1,000,000

DESCRIPTION OF OPERATIONS / LOCATIONS / VEHICLES (ACORD 101, Additional Remarks Schedule, may be attached if more space is required)
 Project Nos: 2010504B & 2007500A Project Name: Lyons Road, N. of LWDD L-14 Canal to Lake Worth Road & Lyons Road, Lake Worth Road to S. of LWDD L-11 Canal Palm Beach County Board of County Commissioners, its Employees, Agents and Contractors are Additional Insureds as respects General Liability policy when required by written contract. Umbrella follows form to the underlying policies as respects to Additional Insureds. The insurance afforded herein is subject to the terms, conditions and exclusions of the policy. Notice of cancellation requires 30 day notice (10 Days Nonpayment) as per policy / contract.

CERTIFICATE HOLDER **CANCELLATION**

Palm Beach County c/o Engineering Department / Roadway Production Division 2300 N. Jog Road 3rd Floor West West Palm Beach, FL 33411	SHOULD ANY OF THE ABOVE DESCRIBED POLICIES BE CANCELLED BEFORE THE EXPIRATION DATE THEREOF, NOTICE WILL BE DELIVERED IN ACCORDANCE WITH THE POLICY PROVISIONS. AUTHORIZED REPRESENTATIVE
--	---

© 1988-2015 ACORD CORPORATION. All rights reserved.

CHANGE ORDER HISTORY

PALM BEACH COUNTY PROJECT: Lyons Rd, N of LWDD L-14 Canal to Lake Worth Rd and Lyons Rd from Lake Worth Rd to S of LWDD L-11 Canal, 2010504B									
C.O. #	DATE APPROVED	COUNTY ENGINEER		C.R. COMMITTEE		TOTAL DEPT. & C.R.C. APPROVALS		BOARD OF CO. COMM.	
		AMOUNT	TIME	AMOUNT	TIME	AMOUNT	TIME	AMOUNT	TIME
1	10/12/2022			30,415.20	15				
2	4/5/2023			63,991.82	9				
3	10/25/2023			83,556.85	0				
4	4/10/2024			57,519.87	0				
5	Pending Board Item							171,433.30	461
	TOTAL	0.00	0	235,483.74	24	235,483.74	24	171,433.30	461
	CUMULATIVE TOTAL	0.00	0	235,483.74	24	235,483.74	24		
	As of PPM CW-F-050 Dated February 4, 2016	SINGLE AMT. \$50,000.00 MAX. AMT. \$250,000.00 or 5% of contract	MAX. TIME 30 DAYS	SINGLE AMT. \$100,000.00 MAX. AMT. \$250,000.00 or 5% of contract	MAX. TIME 90 DAYS	MAXIMUM CUMULATIVE CO ENG. & C.R.C. \$250,000.00 or 5% of contract	MAX. CUM. CO ENG. & C.R.C. 120 DAYS		

EXHIBIT E (Page 1 of 2)